

1  $\mu\text{m}$   
┌───┐

Mag = 8.00 K X

EHT = 5.00 kV

Signal A = SE2 Date :28 Oct 2014

WD = 4.2 mm

File Name = Psammodyctyon\_E3915\_01.tif



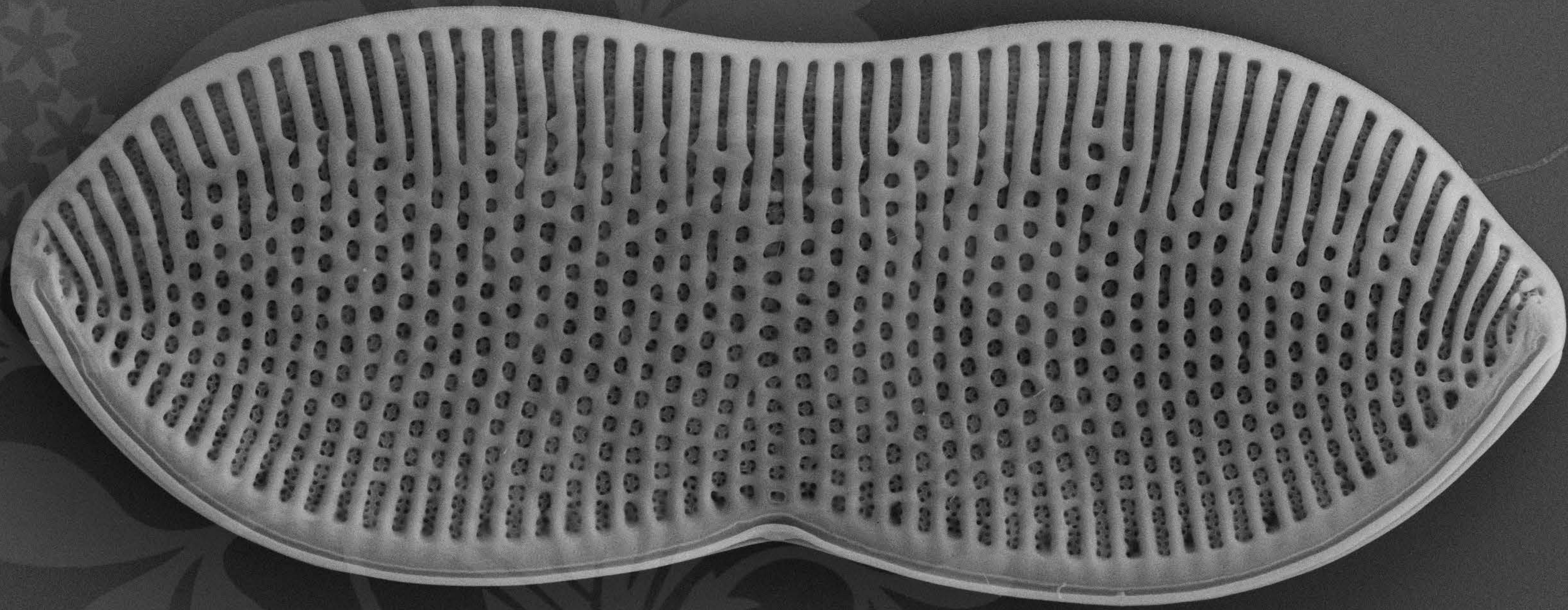

1  $\mu$ m  
┌───┐

Mag = 8.00 K X

EHT = 5.00 kV

Signal A = SE2 Date :28 Oct 2014

WD = 4.2 mm

File Name = Psammodictyon\_E3915\_02.tif



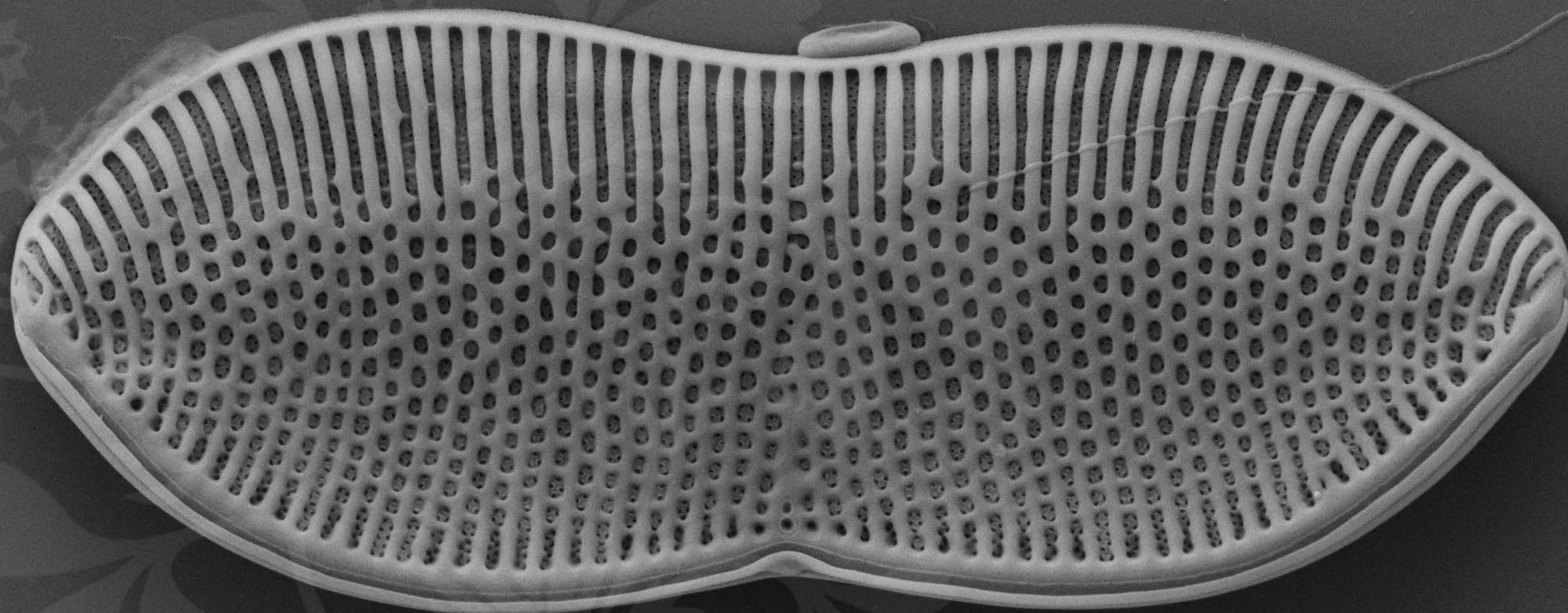

1  $\mu\text{m}$   
┌───┐

Mag = 8.00 K X

EHT = 5.00 kV

Signal A = SE2 Date :28 Oct 2014

WD = 4.2 mm

File Name = Psammodyctyon\_E3915\_03.tif



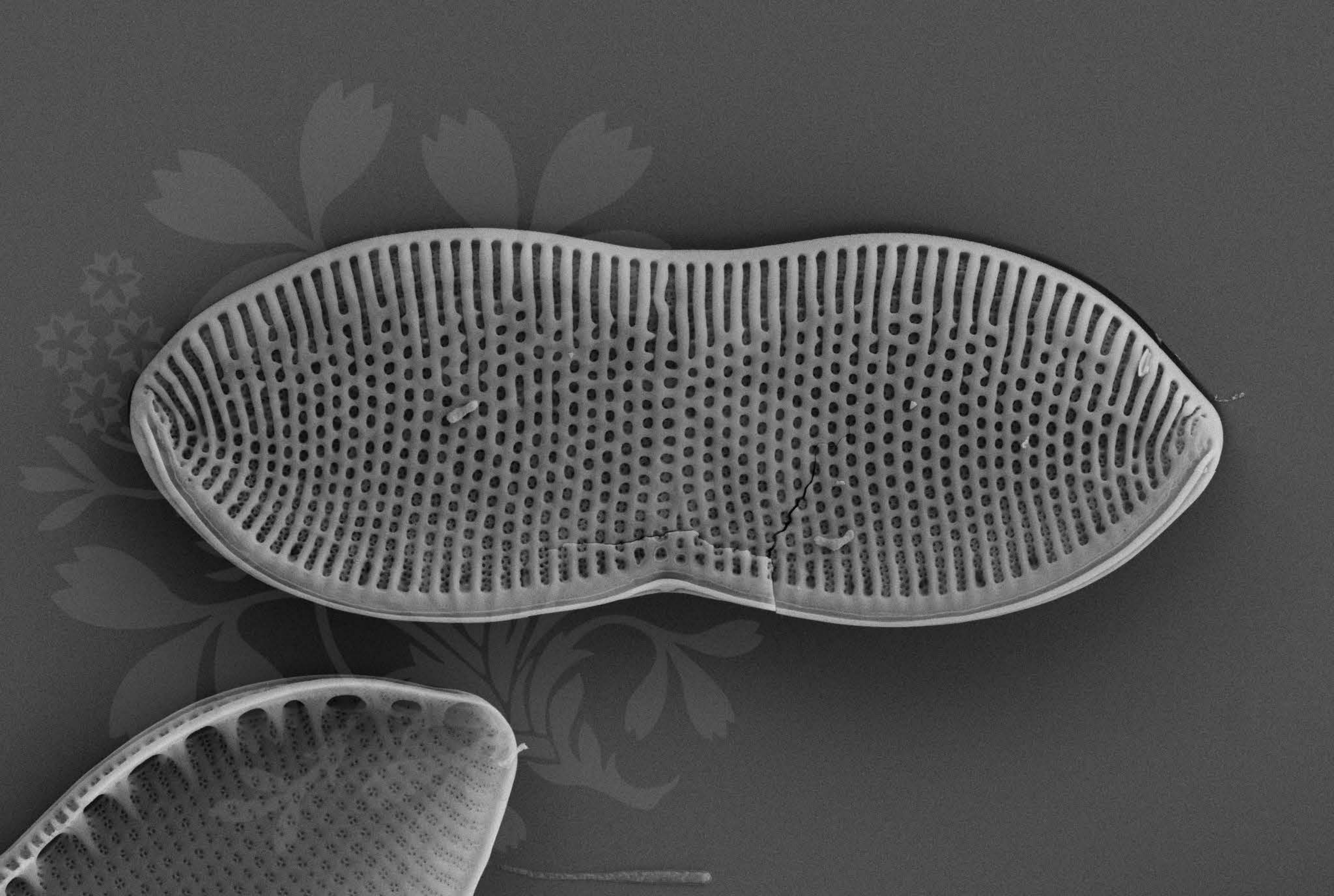

1  $\mu\text{m}$   
┌───┐

Mag = 8.00 K X

EHT = 5.00 kV

Signal A = SE2 Date :28 Oct 2014

WD = 4.1 mm

File Name = Psammodictyon\_E3915\_04.tif



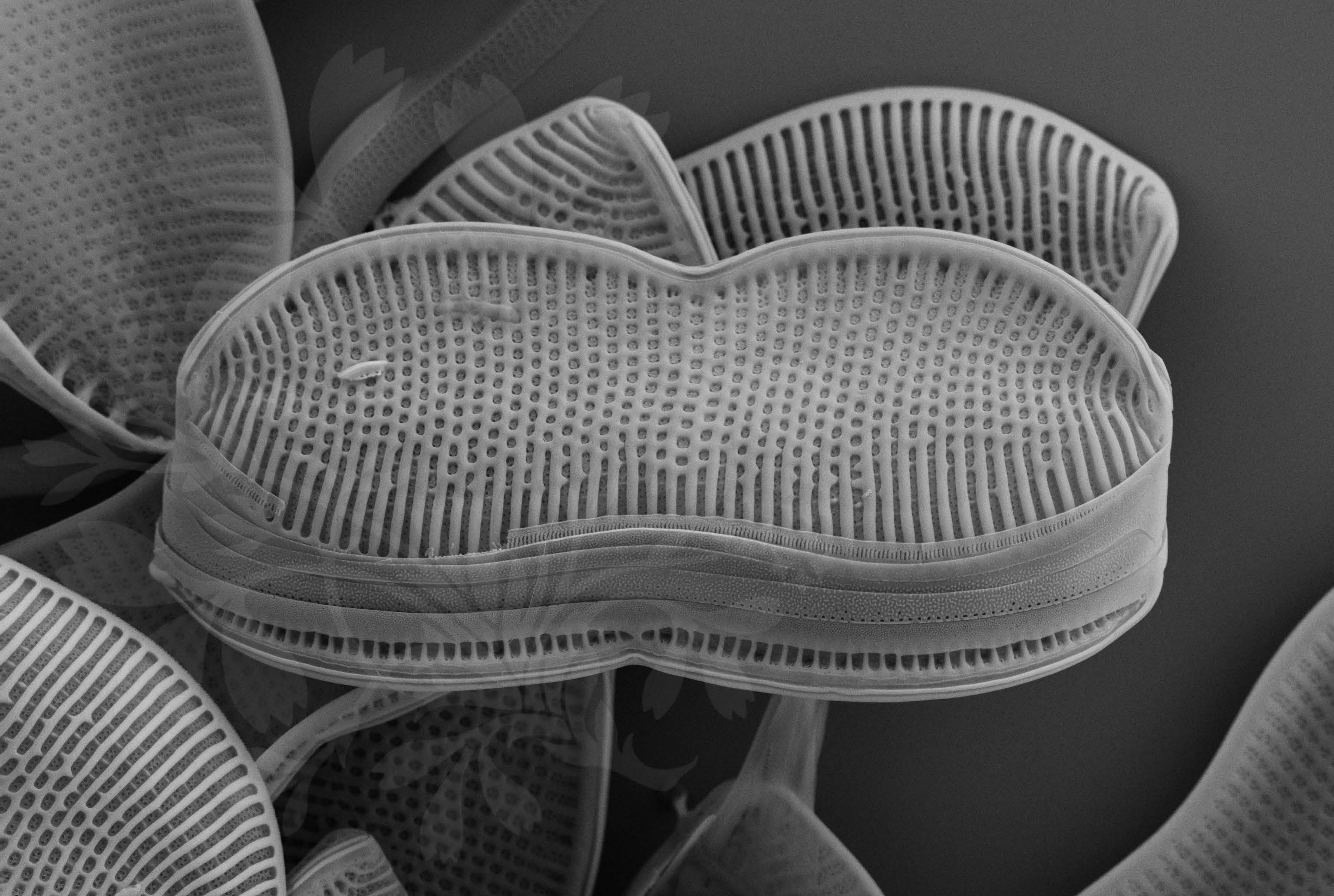

1  $\mu\text{m}$   
┌  
└

Mag = 8.00 K X

EHT = 5.00 kV

Signal A = SE2 Date :28 Oct 2014

WD = 4.1 mm

File Name = Psammodyctyon\_E3915\_05.tif



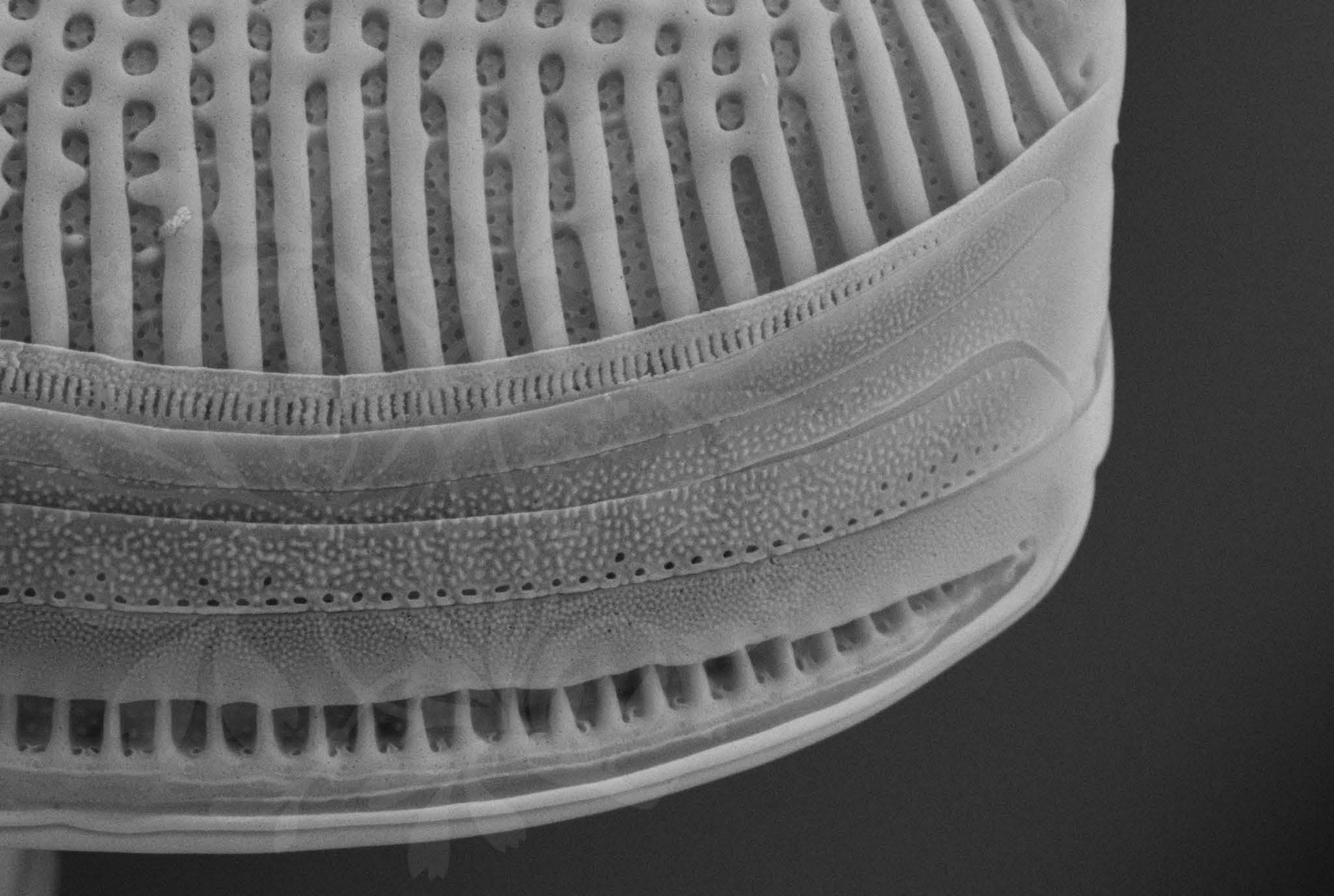

300 nm



Mag = 25.00 K X

EHT = 5.00 kV

Signal A = SE2 Date :28 Oct 2014

WD = 4.1 mm

File Name = Psammodictyon\_E3915\_06.tif



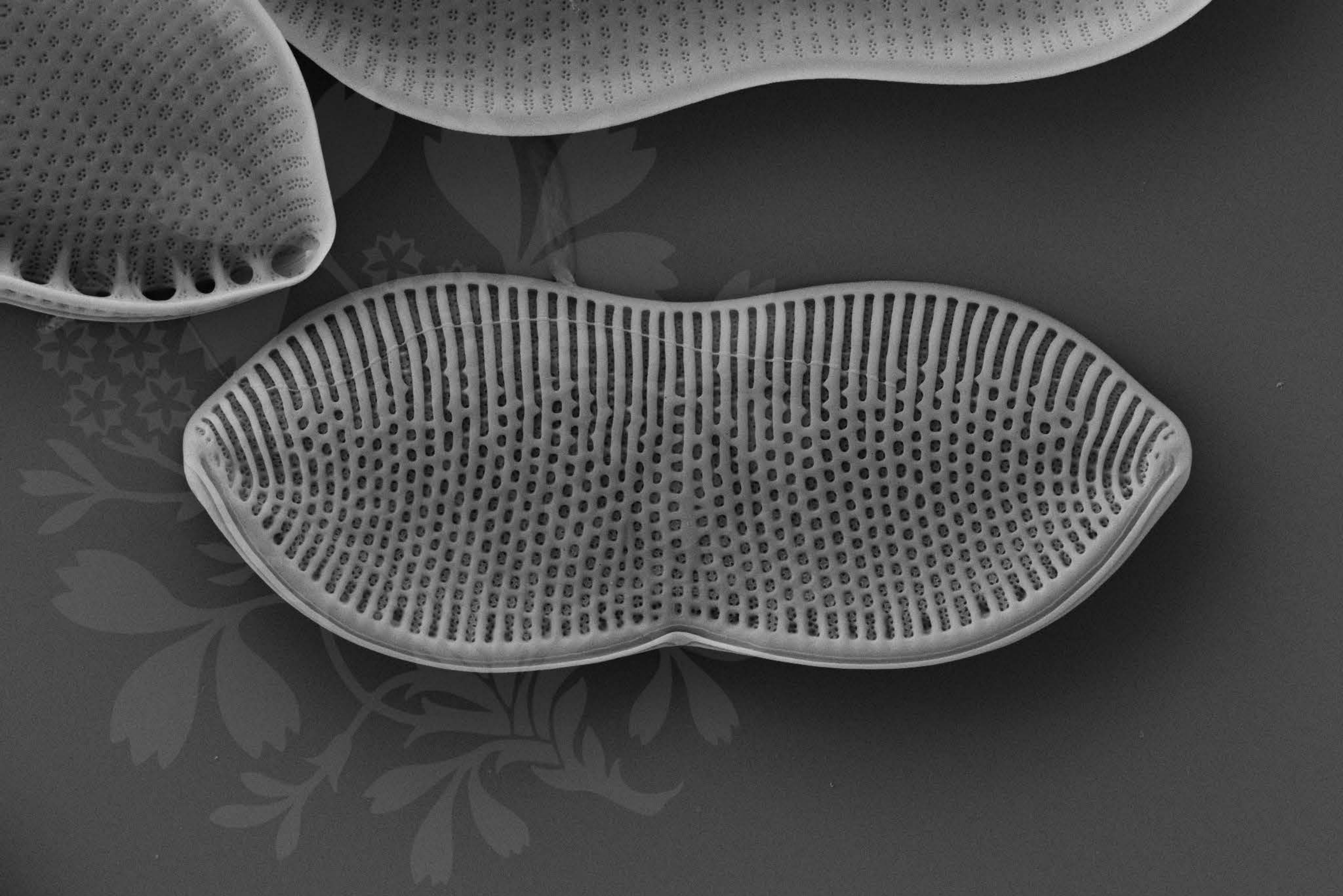

1  $\mu$ m  
┌───┐

Mag = 8.00 K X

EHT = 5.00 kV

Signal A = SE2 Date :28 Oct 2014

WD = 4.1 mm

File Name = Psammodictyon\_E3915\_07.tif



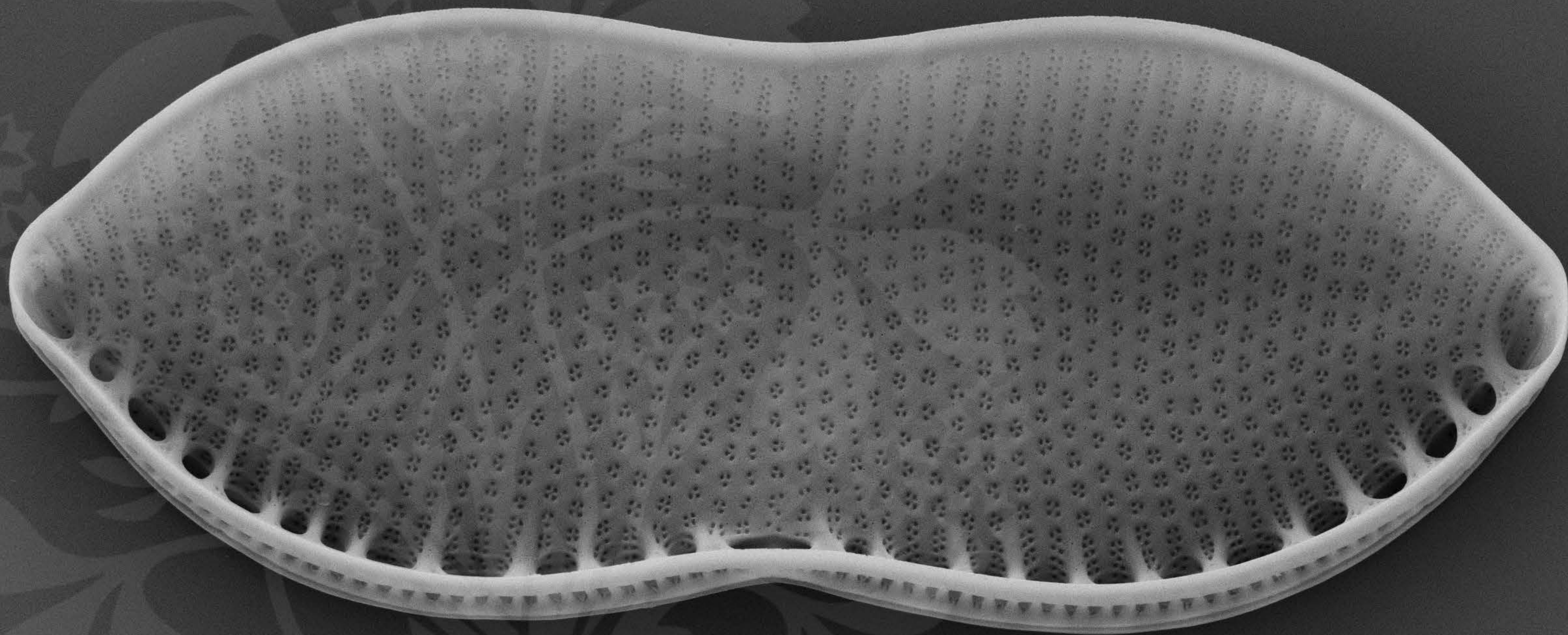

1  $\mu$ m  
┌───┐

Mag = 8.00 K X

EHT = 5.00 kV

Signal A = SE2 Date :28 Oct 2014

WD = 4.1 mm

File Name = Psammodictyon\_E3915\_08.tif





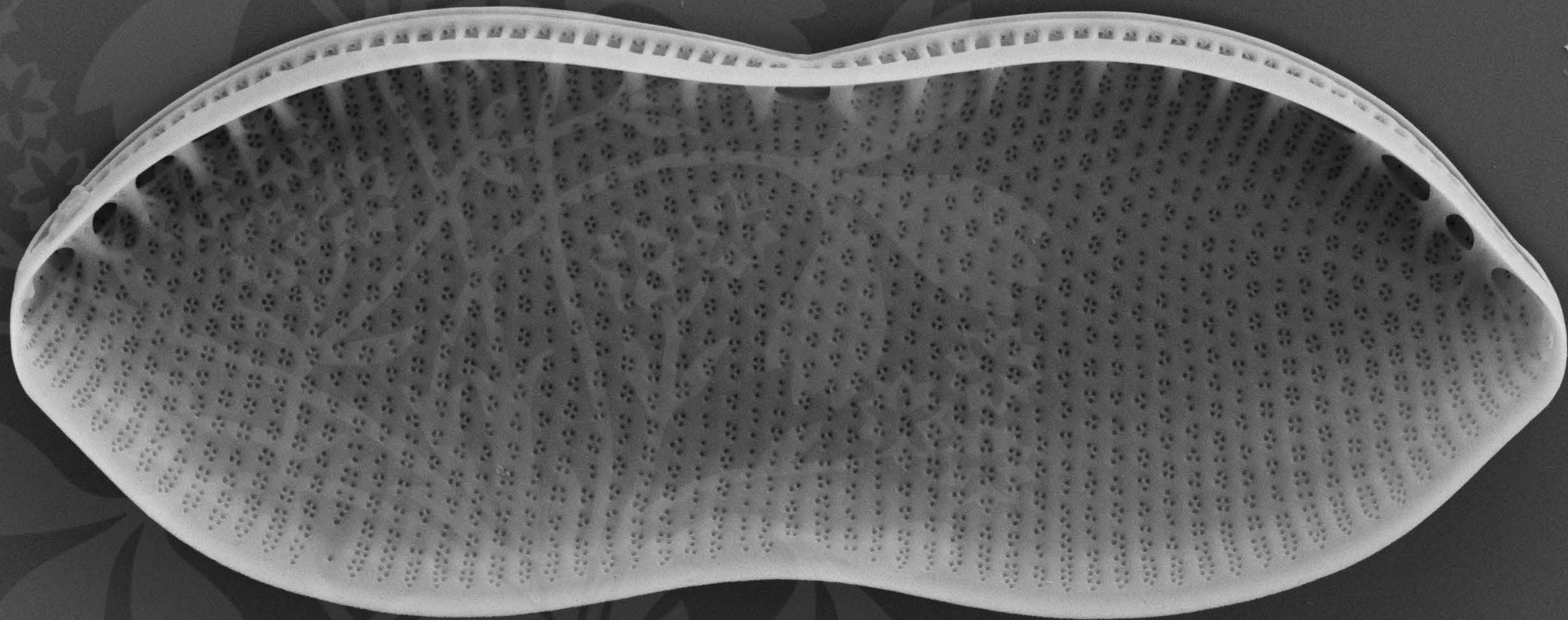

1  $\mu\text{m}$   
┌───┐

Mag = 8.00 K X

EHT = 5.00 kV

Signal A = SE2 Date :28 Oct 2014

WD = 4.1 mm

File Name = Psammodictyon\_E3915\_09.tif



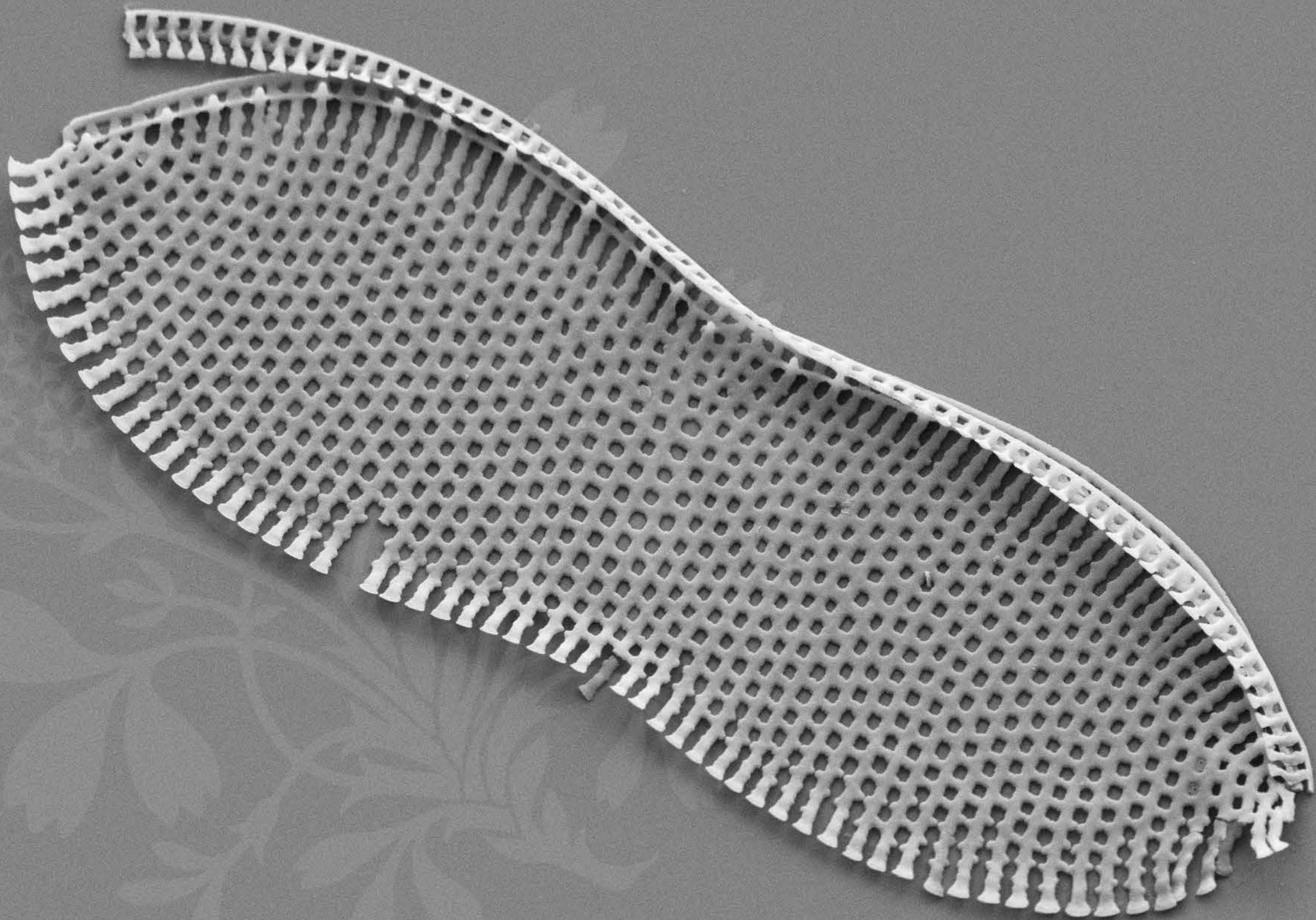

1  $\mu\text{m}$   
┌───┐

Mag = 10.00 K X

EHT = 5.00 kV

Signal A = SE2 Date :28 Oct 2014

WD = 4.1 mm

File Name = Psammodictyon\_E3915\_10.tif



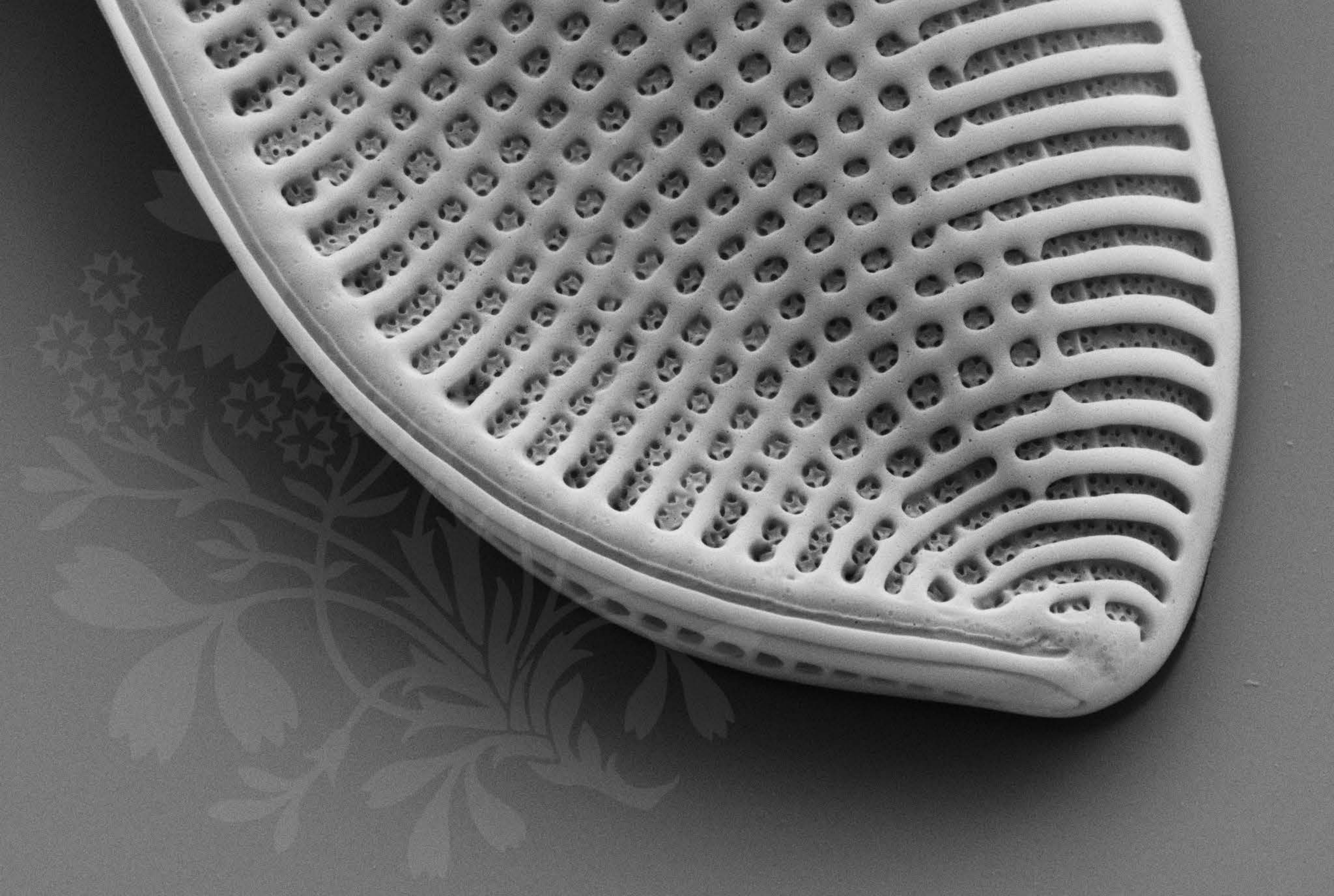

1  $\mu\text{m}$

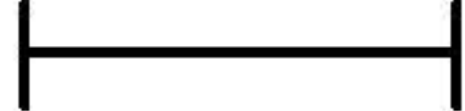

Mag = 20.00 K X

EHT = 5.00 kV

Signal A = SE2 Date :28 Oct 2014

WD = 4.1 mm

File Name = Psammodictyon\_E3915\_11.tif



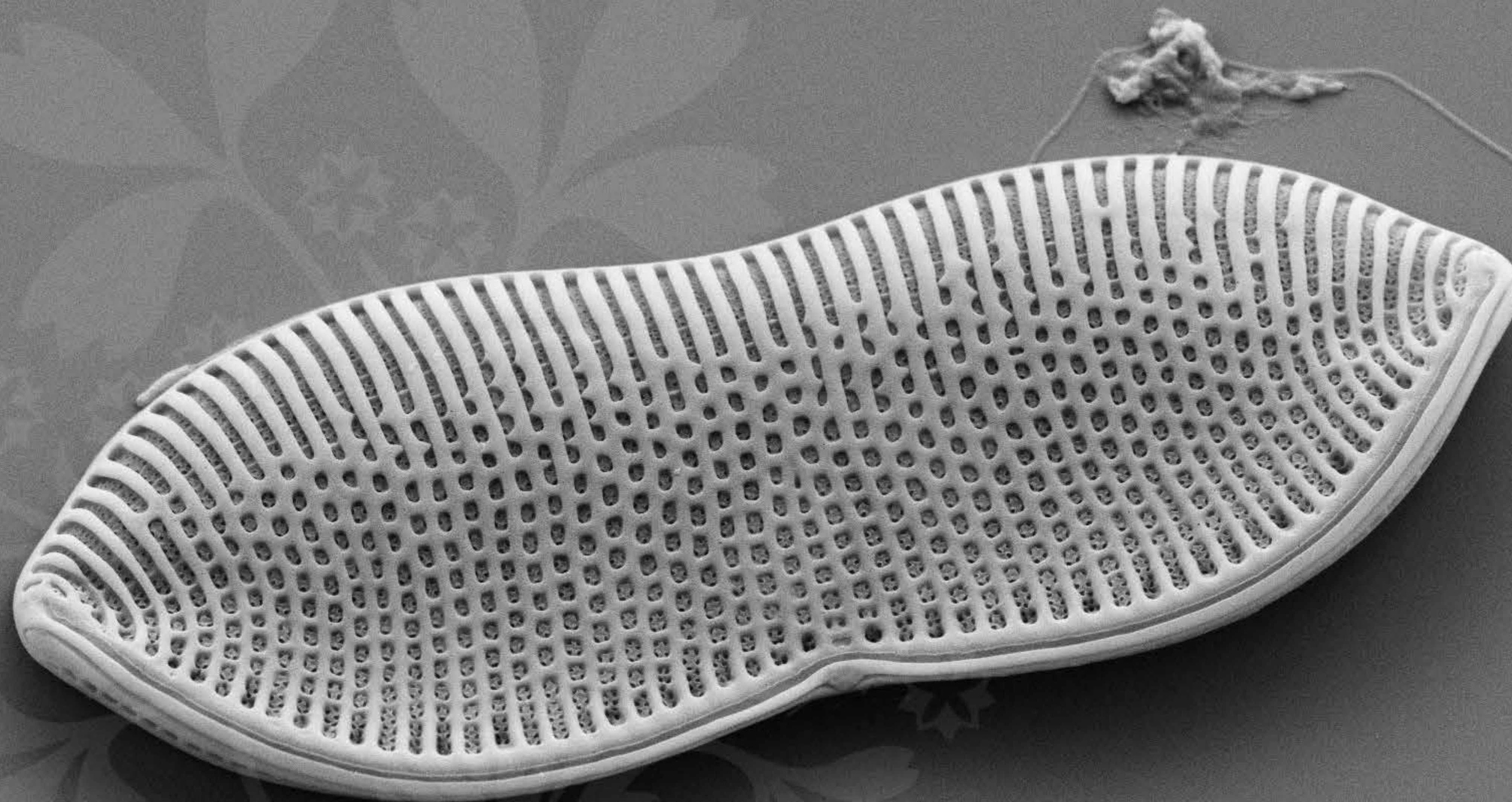

1  $\mu$ m  
┌  
└

Mag = 8.00 K X

EHT = 5.00 kV

Signal A = SE2 Date :28 Oct 2014

WD = 4.1 mm

File Name = Psammodyctyon\_E3915\_12.tif



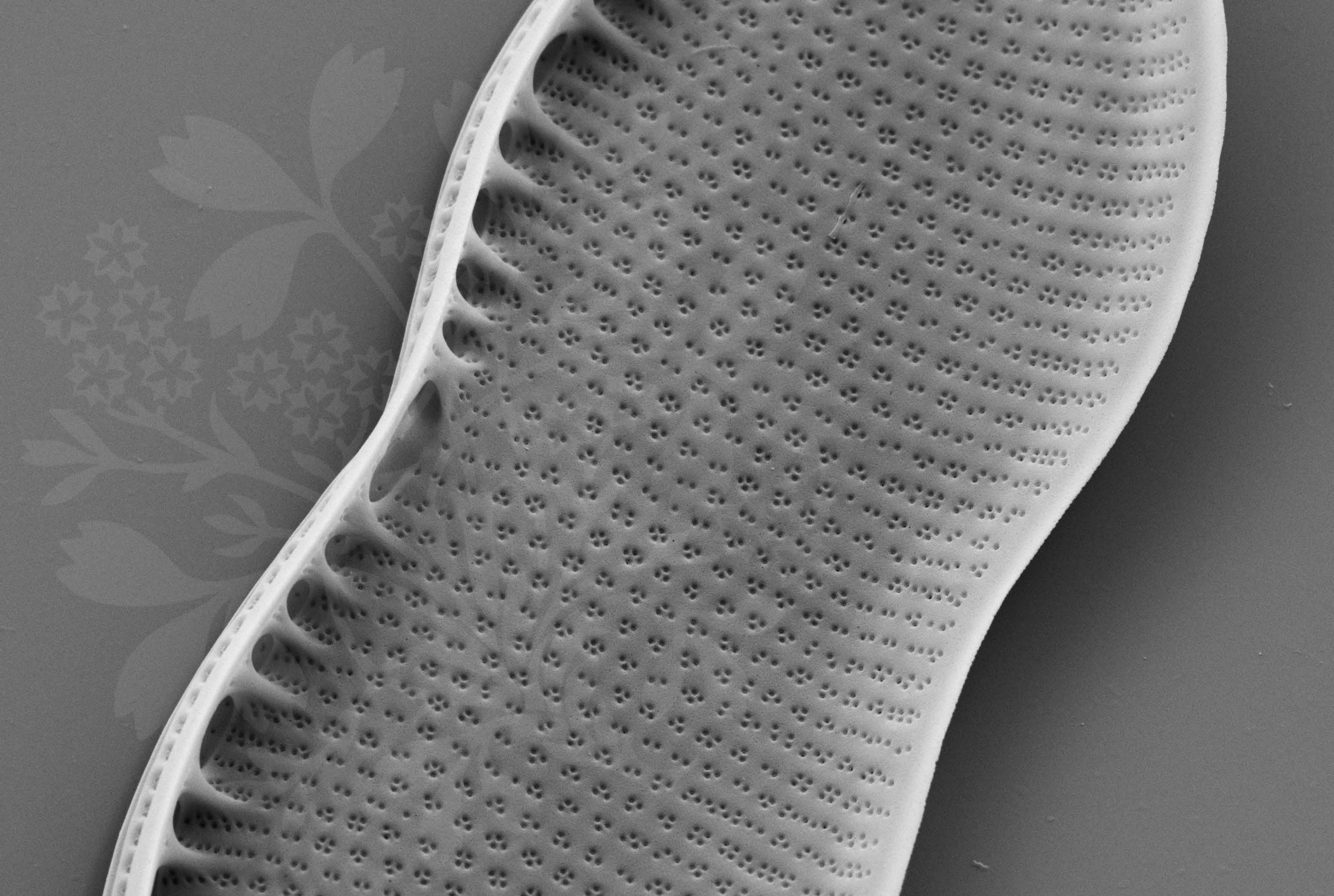

1  $\mu\text{m}$   
|-----|

Mag = 15.00 K X

EHT = 5.00 kV

Signal A = SE2 Date :28 Oct 2014

WD = 4.1 mm

File Name = Psammodictyon\_E3915\_13.tif





200 nm



Mag = 30.00 K X

EHT = 5.00 kV

Signal A = SE2 Date :28 Oct 2014

WD = 4.1 mm

File Name = Psammodictyon\_E3915\_14.tif



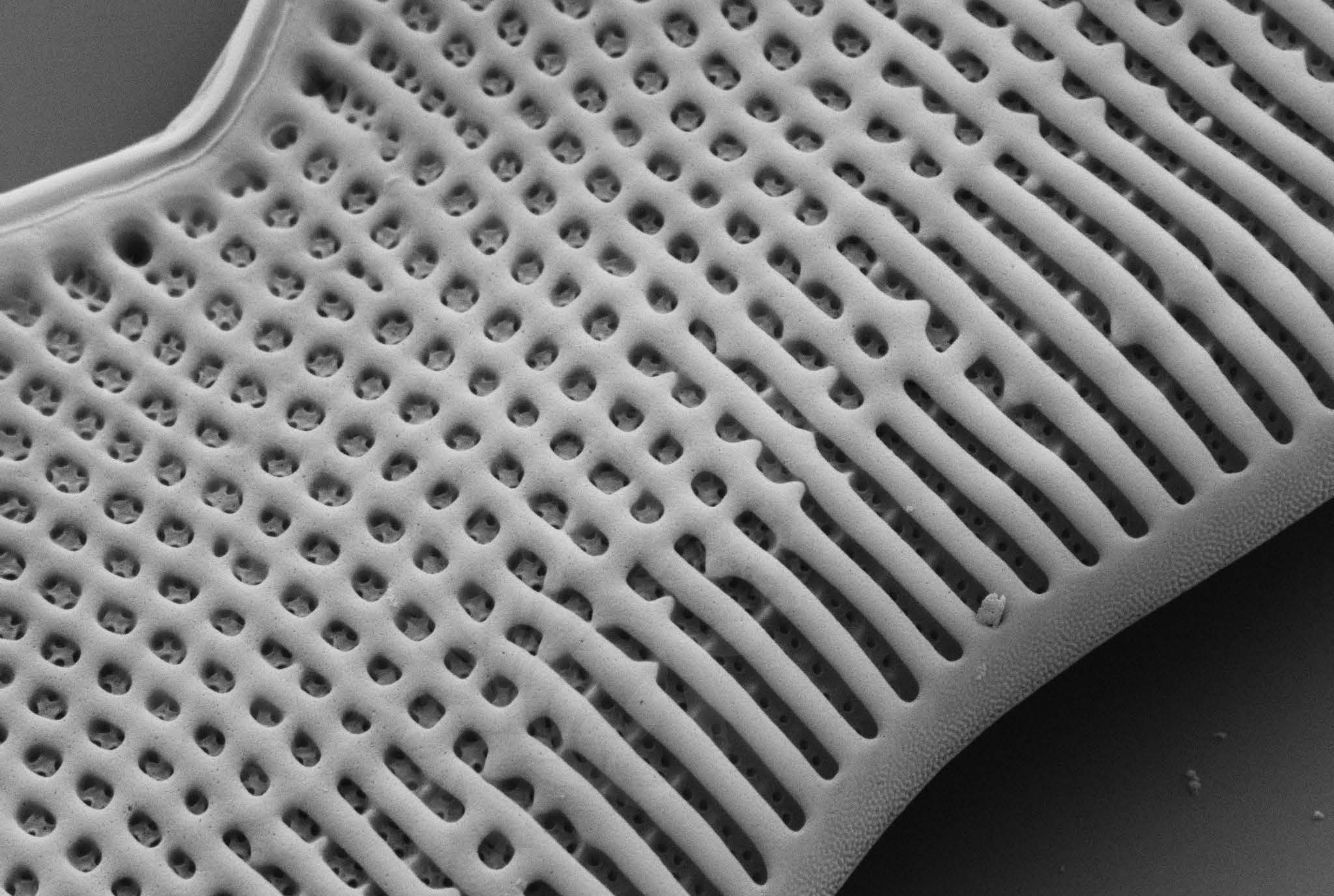

300 nm



Mag = 25.00 K X

EHT = 5.00 kV

Signal A = SE2 Date :28 Oct 2014

WD = 4.1 mm

File Name = Psammodictyon\_E3915\_15.tif



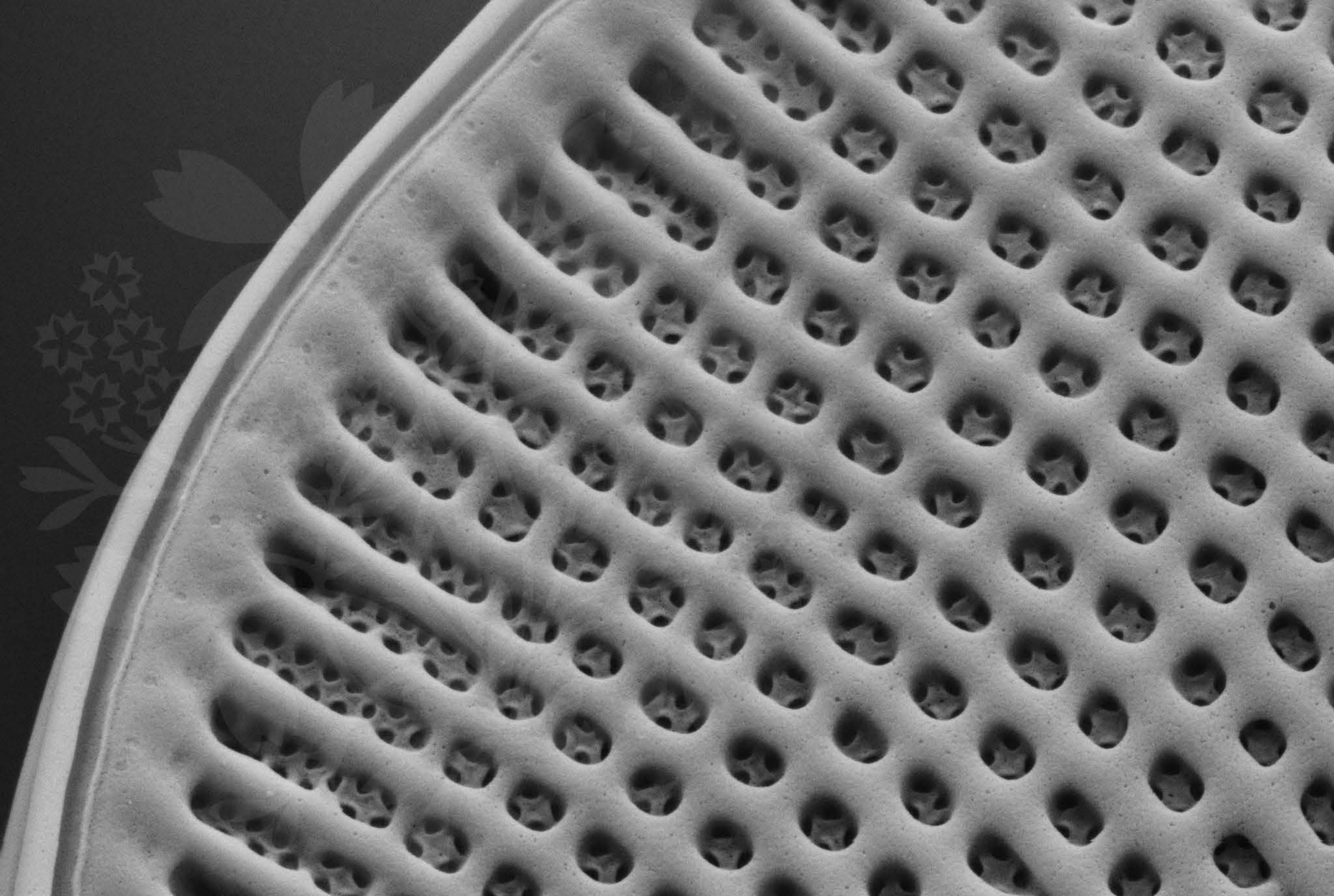

200 nm



Mag = 40.00 K X

EHT = 5.00 kV

Signal A = SE2 Date :28 Oct 2014

WD = 4.1 mm

File Name = Psammodictyon\_E3915\_16.tif





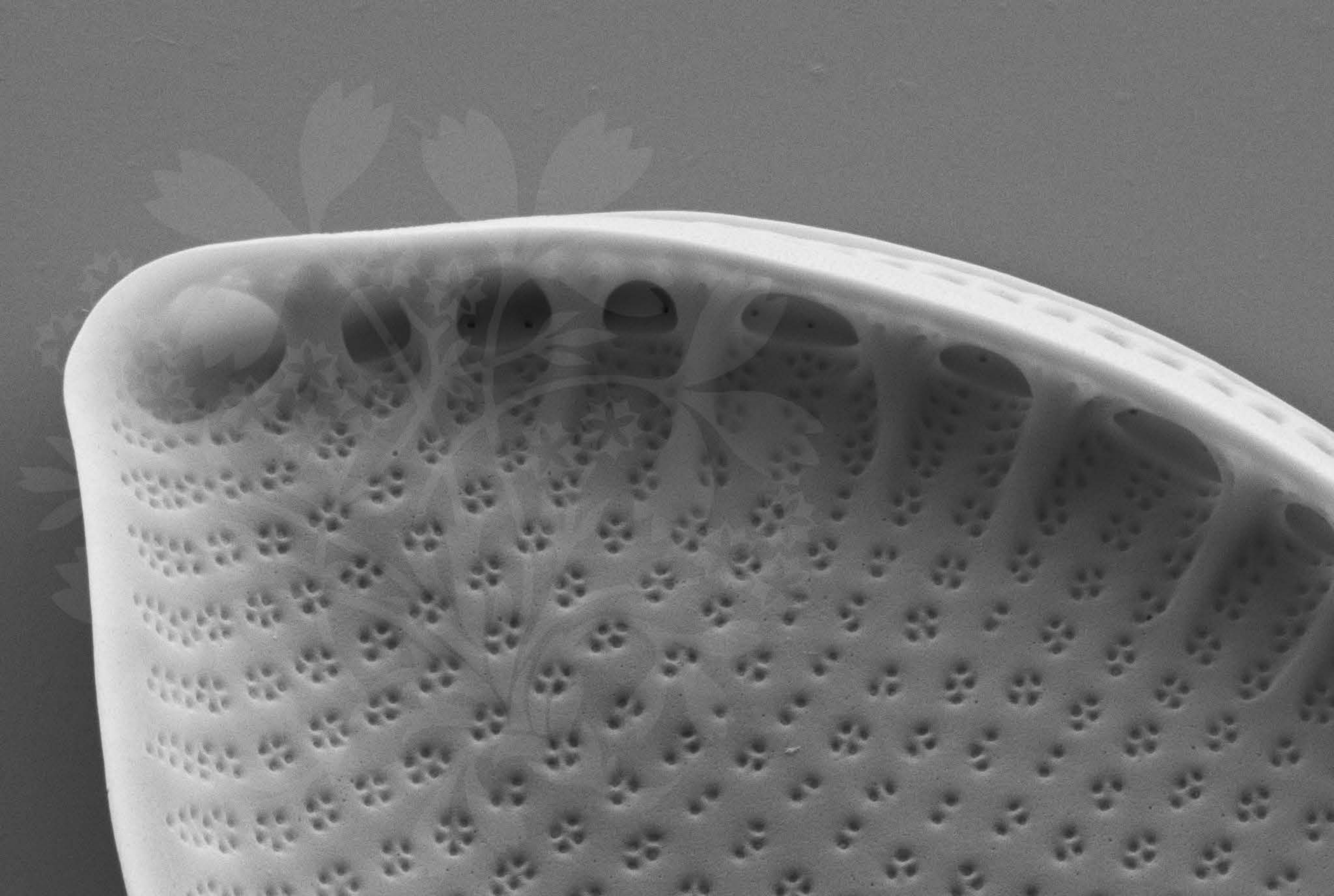

200 nm



Mag = 30.00 K X

EHT = 5.00 kV

Signal A = SE2 Date :28 Oct 2014

WD = 4.1 mm

File Name = Psammodictyon\_E3915\_17.tif



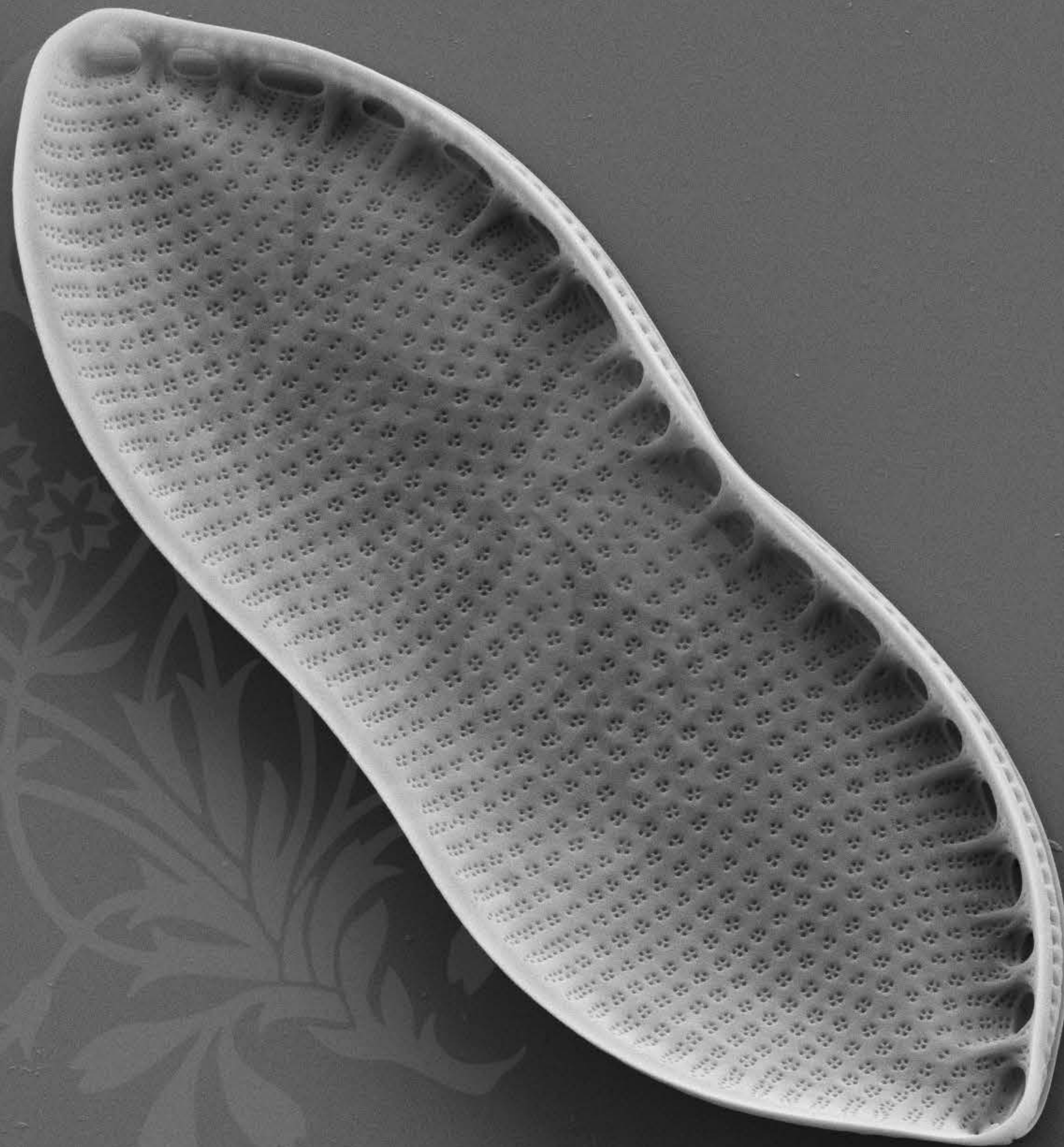

1  $\mu$ m  
┌───┐

Mag = 8.00 K X

EHT = 5.00 kV

Signal A = SE2 Date :28 Oct 2014

WD = 4.1 mm

File Name = Psammodictyon\_E3915\_18.tif



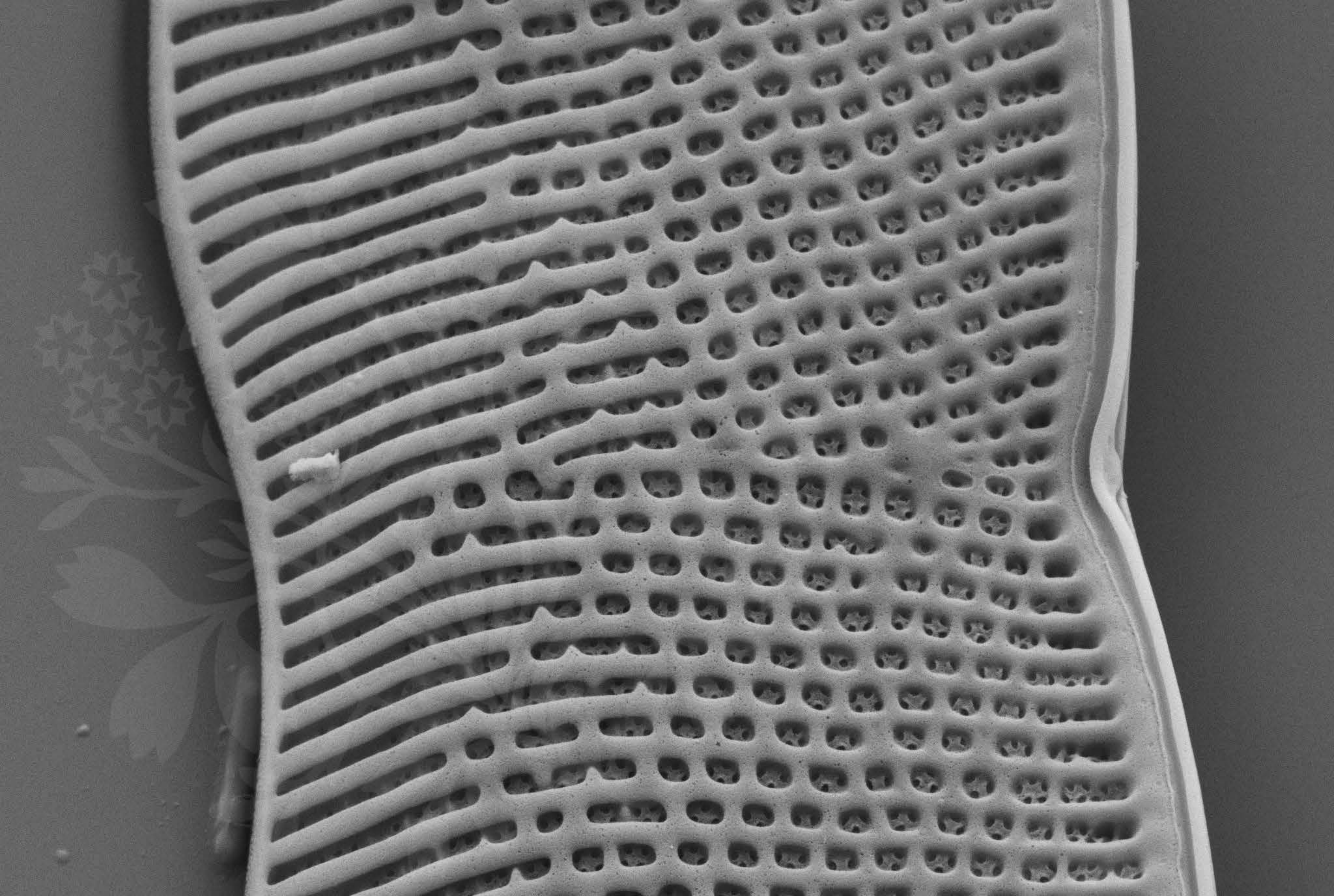

1  $\mu\text{m}$

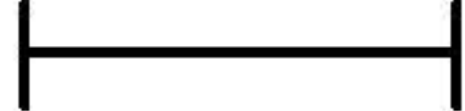

Mag = 20.00 K X

EHT = 5.00 kV

Signal A = SE2 Date :28 Oct 2014

WD = 4.1 mm

File Name = Psammodictyon\_E3915\_19.tif



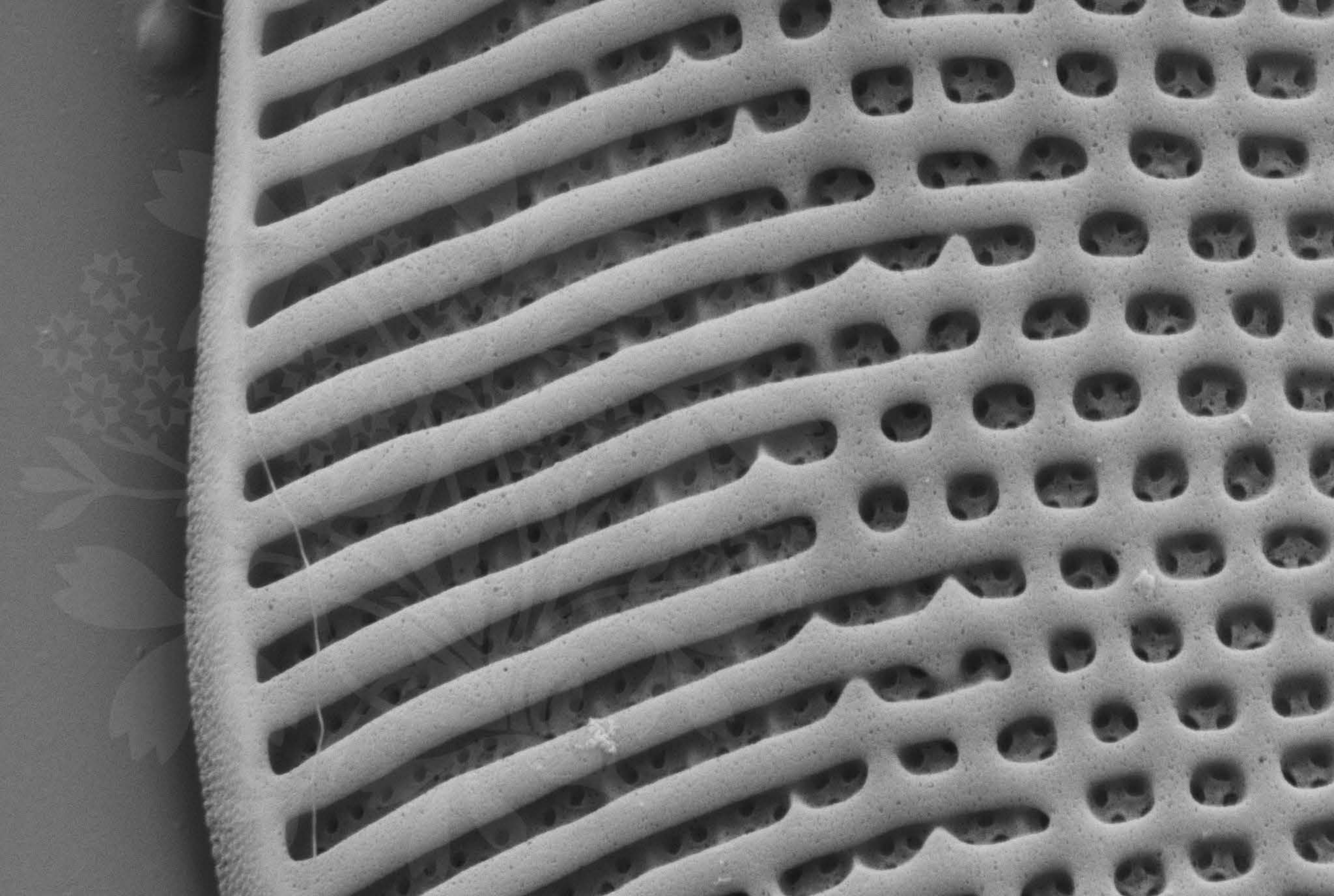

200 nm  
┌───┐

Mag = 40.00 K X

EHT = 5.00 kV

Signal A = SE2 Date :28 Oct 2014

WD = 4.1 mm

File Name = Psammodictyon\_E3915\_20.tif



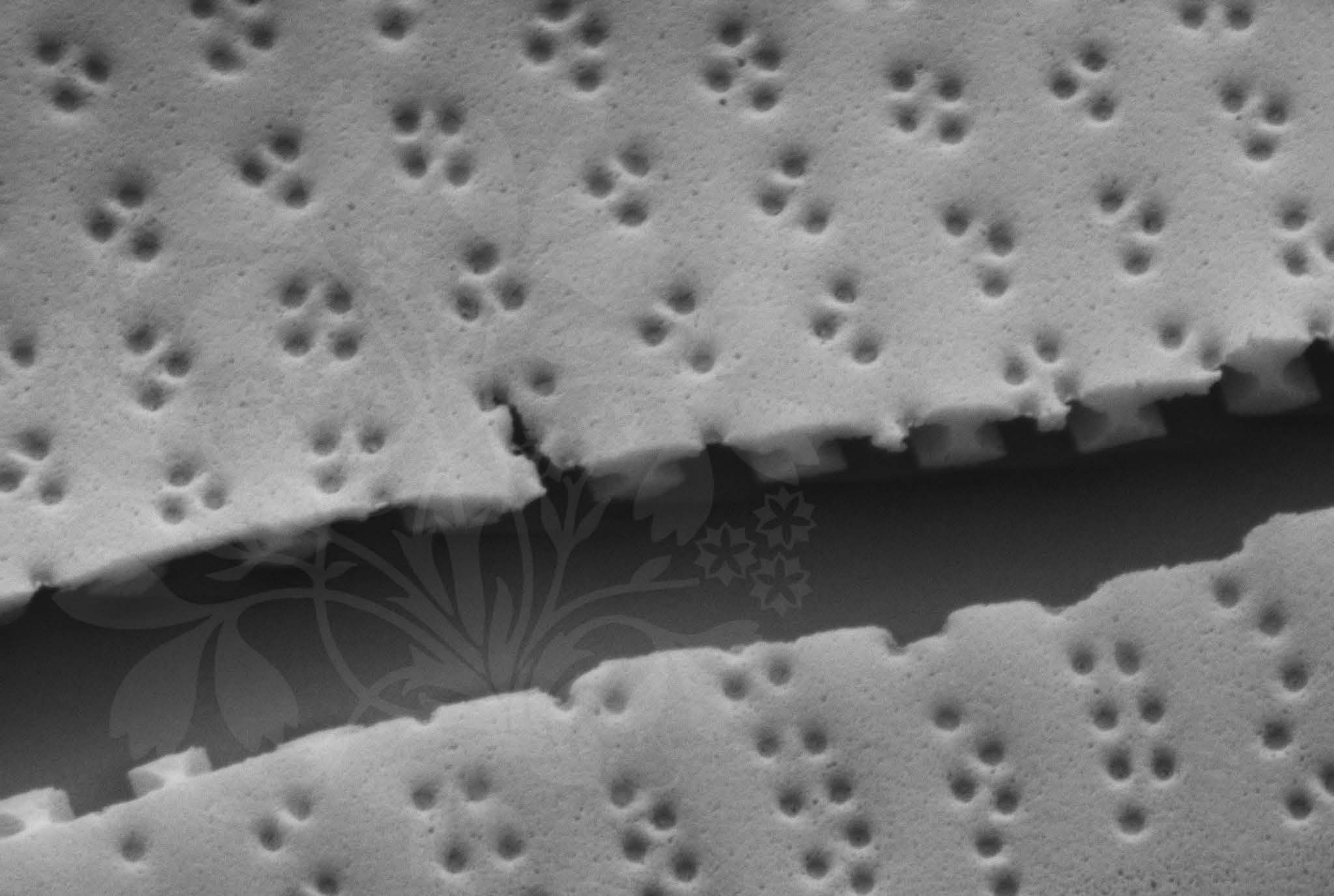

100 nm  
┌  
└

Mag = 70.00 K X

EHT = 5.00 kV

Signal A = SE2 Date :28 Oct 2014

WD = 4.1 mm

File Name = Psammodictyon\_E3915\_21.tif



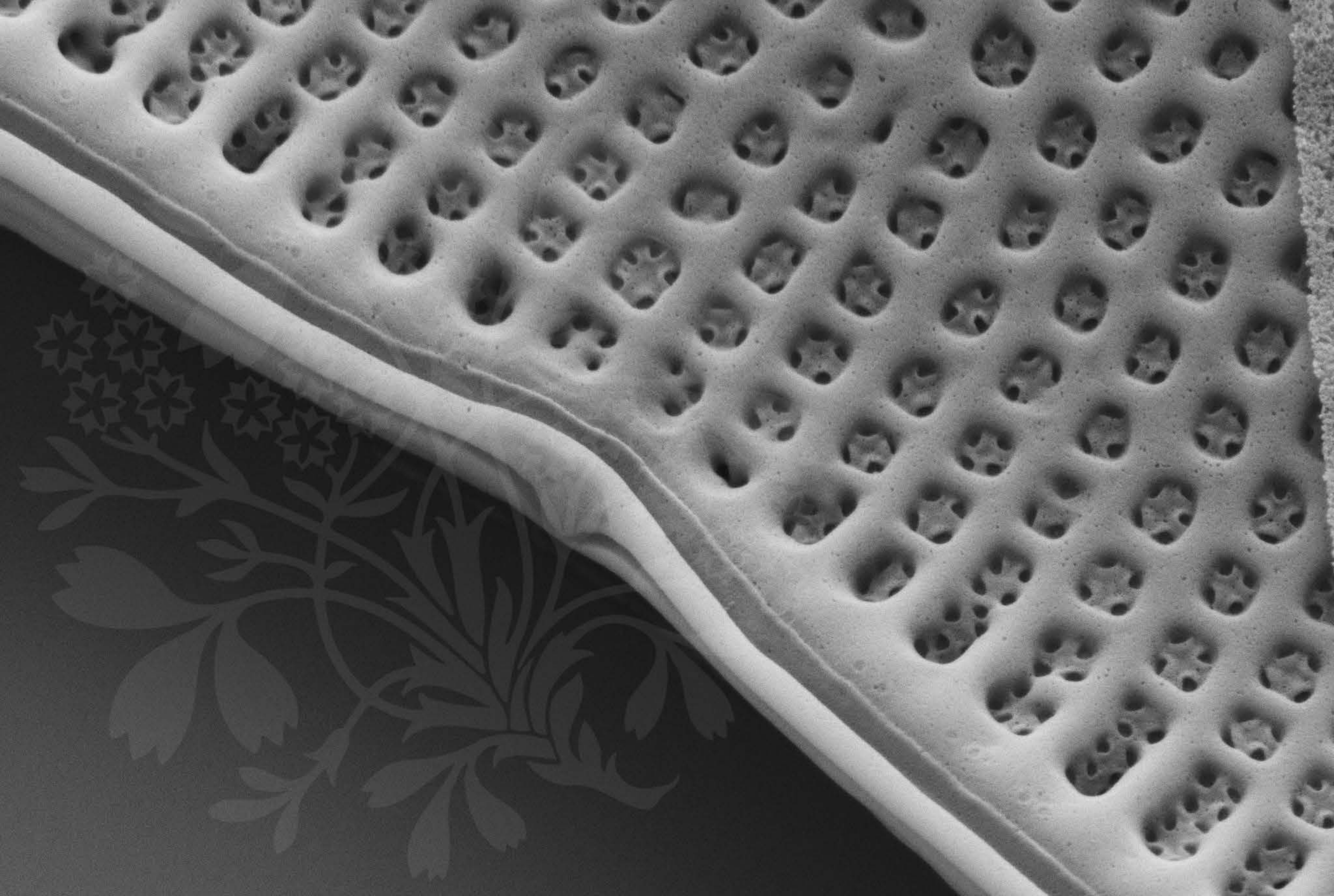

200 nm  
┌───┐

Mag = 40.00 K X

EHT = 5.00 kV

Signal A = SE2 Date :28 Oct 2014

WD = 4.2 mm

File Name = Psammodictyon\_E3915\_22.tif



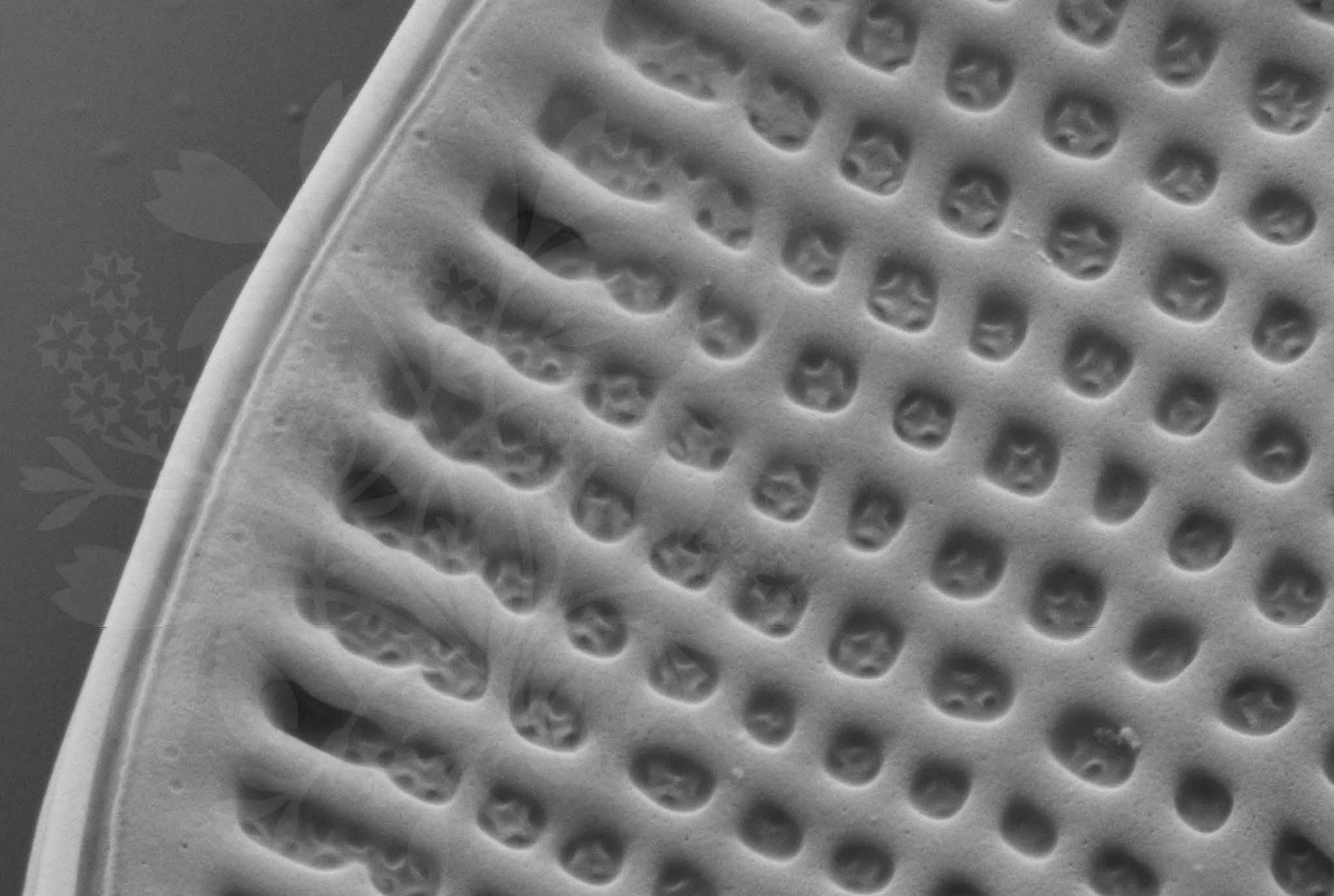

100 nm



Mag = 50.00 K X

EHT = 5.00 kV

Signal A = SE2 Date :28 Oct 2014

WD = 4.2 mm

File Name = Psammodictyon\_E3915\_23.tif



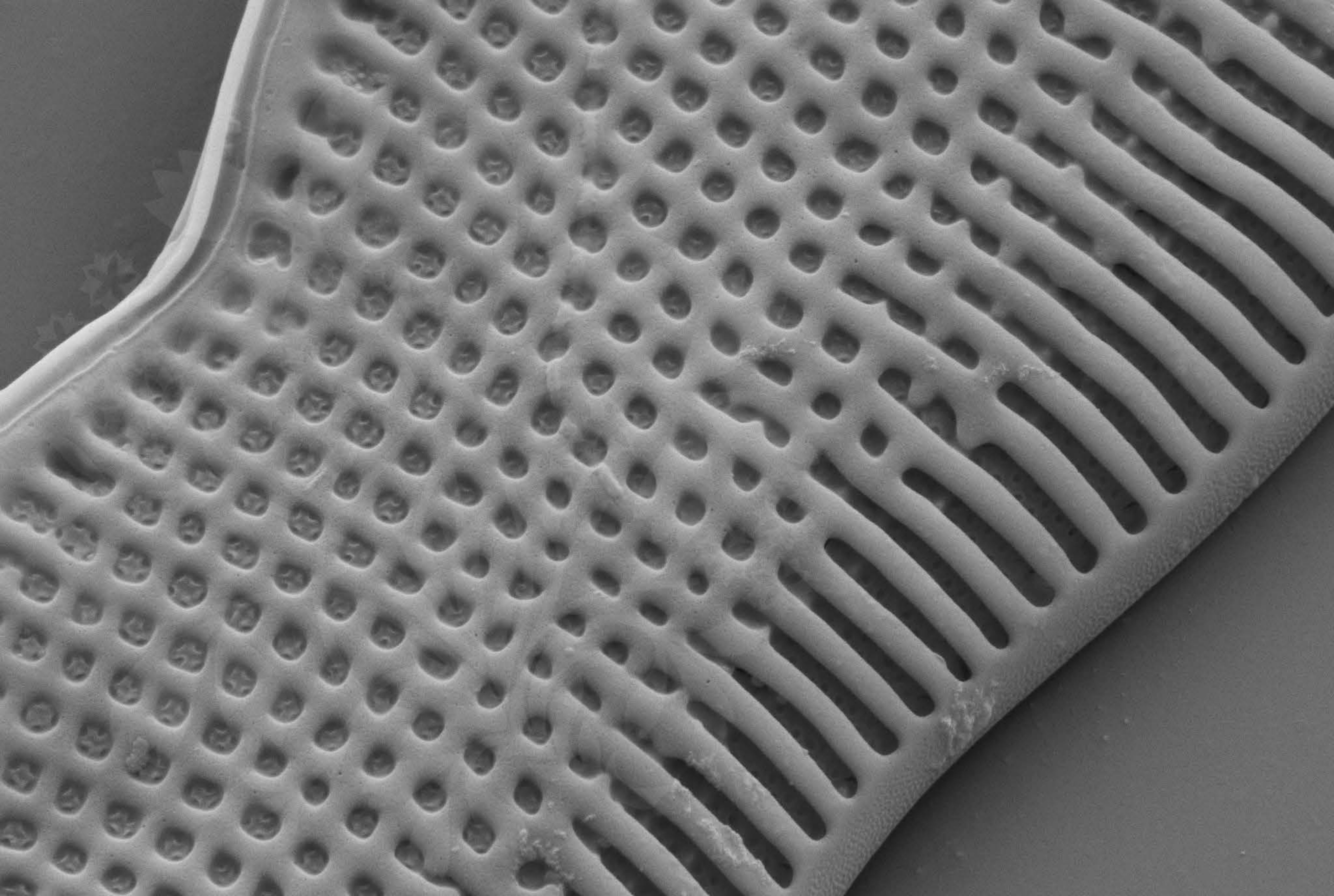

300 nm



Mag = 25.00 K X

EHT = 5.00 kV

Signal A = SE2 Date :28 Oct 2014

WD = 4.2 mm

File Name = Psammodictyon\_E3915\_24.tif





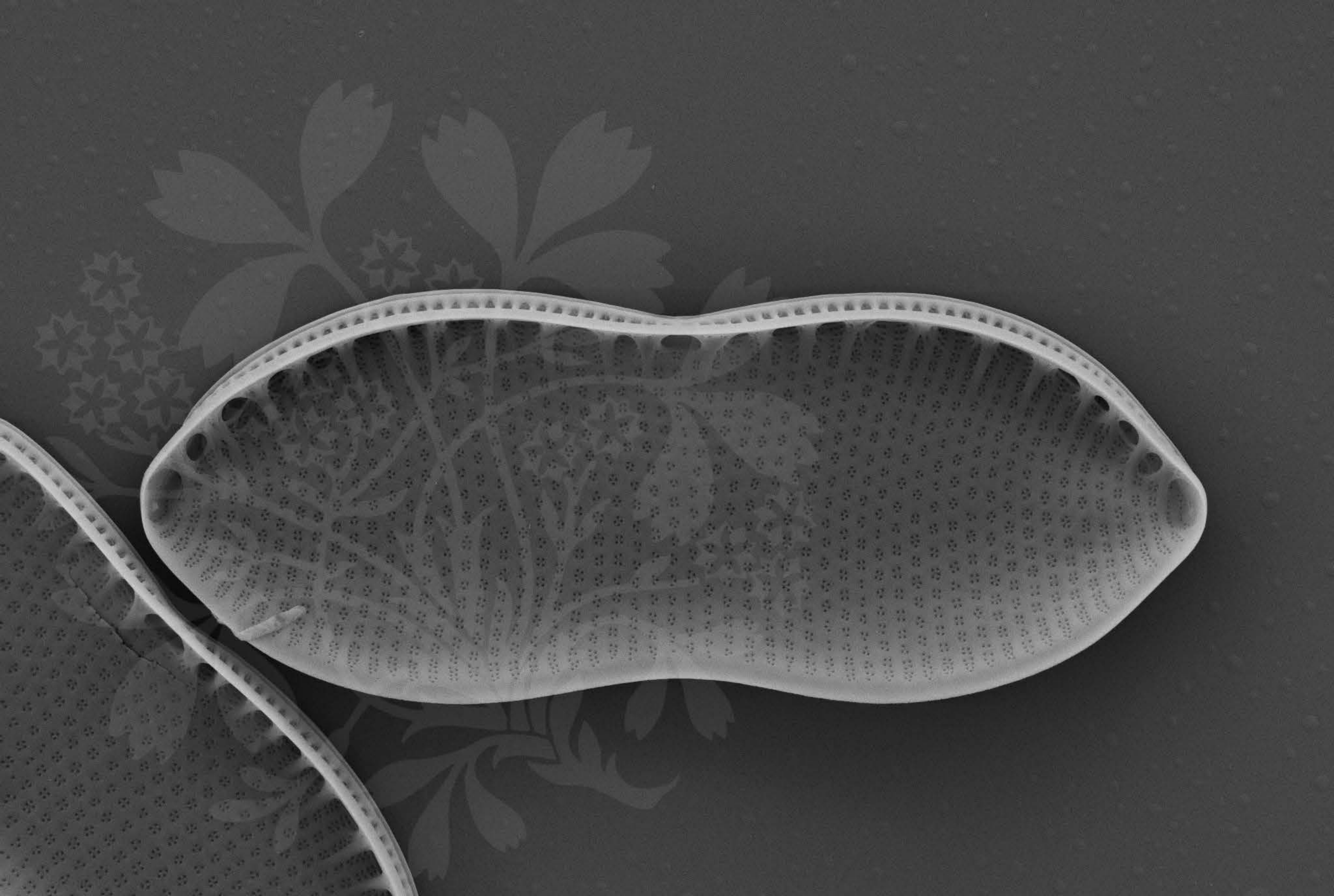

1  $\mu$ m  
┌───┐  
└───┘

Mag = 8.00 K X

EHT = 5.00 kV

Signal A = SE2 Date :11 May 2016

WD = 4.3 mm

File Name = Psammodyctyon\_E3915\_25.tif



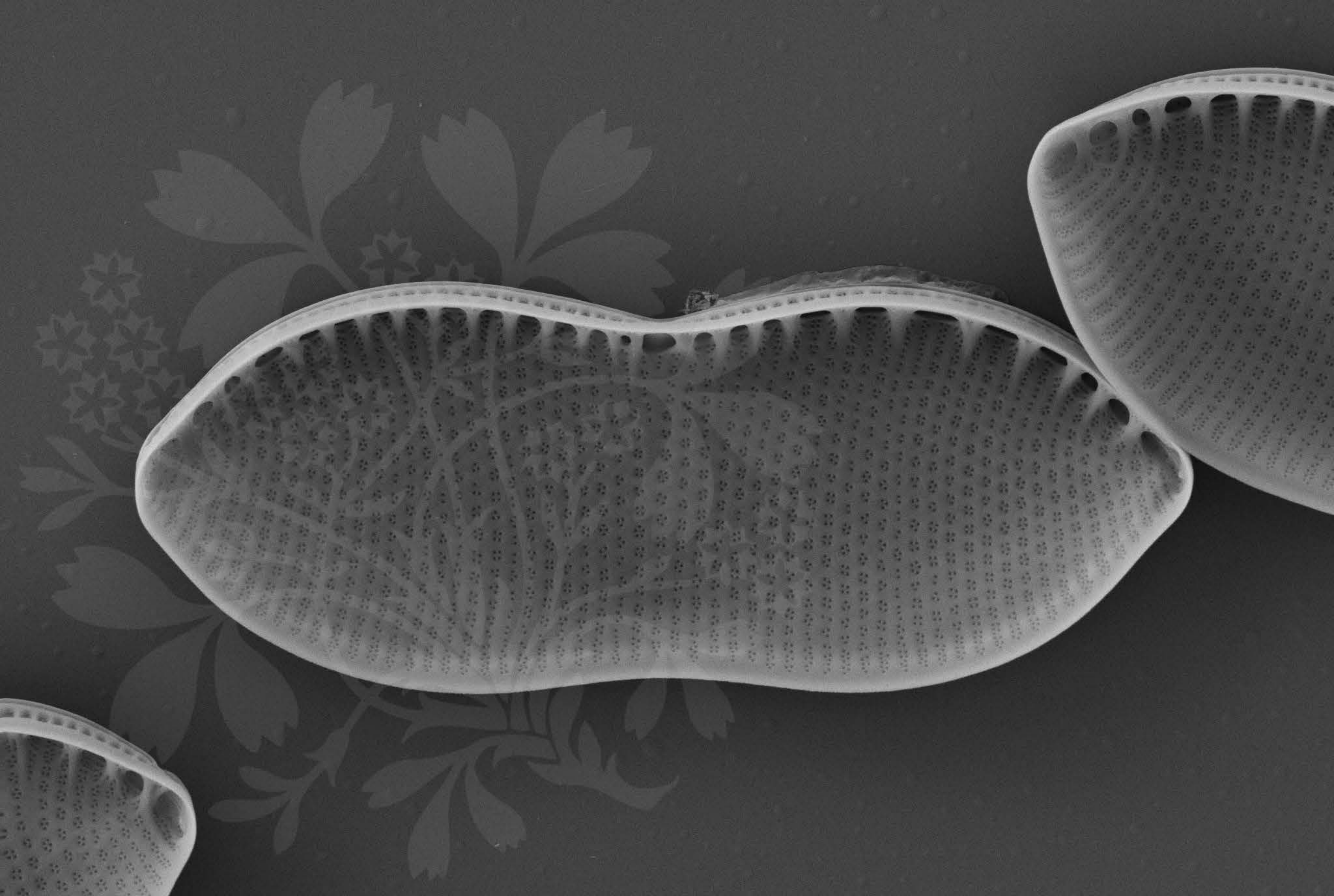

1  $\mu$ m  
┆

Mag = 8.00 K X

EHT = 5.00 kV

Signal A = SE2 Date :11 May 2016

WD = 4.3 mm

File Name = Psammodictyon\_E3915\_26.tif



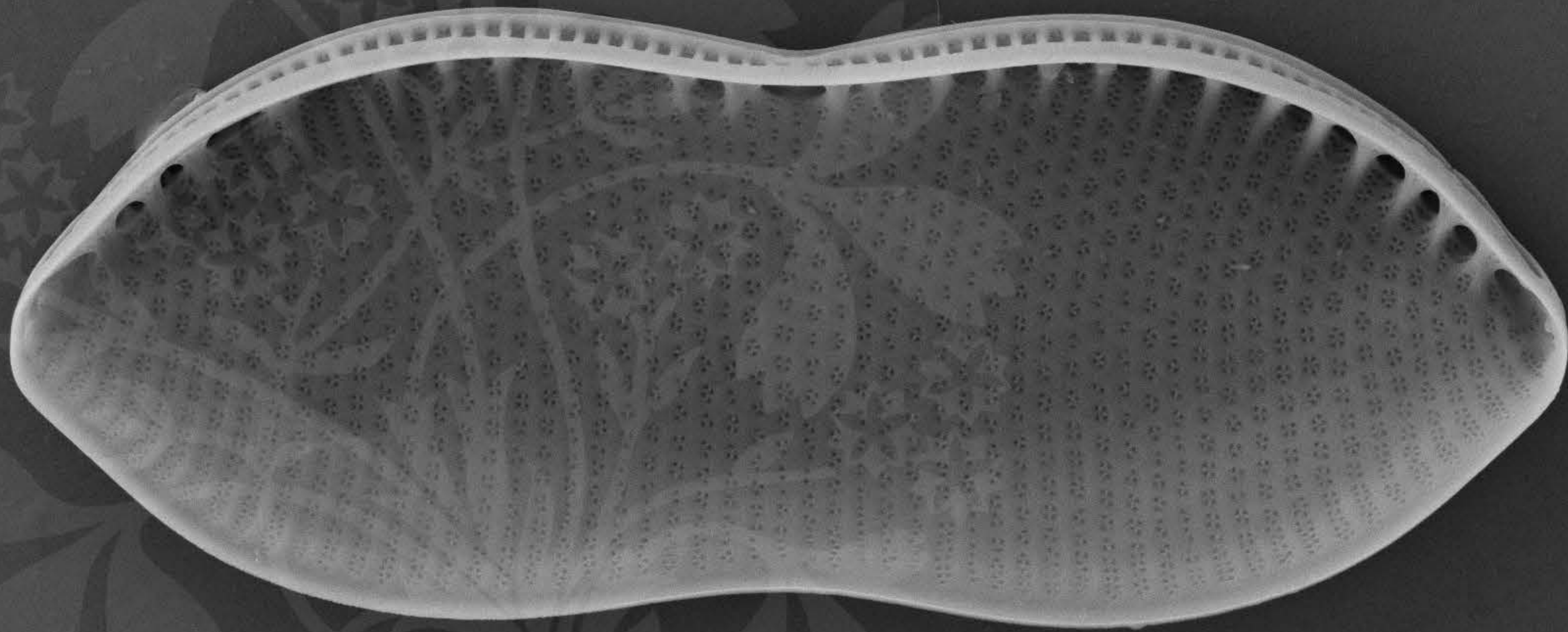

1  $\mu$ m  
┌───┐

Mag = 8.00 K X

EHT = 5.00 kV

Signal A = SE2 Date :11 May 2016

WD = 4.3 mm

File Name = Psammodictyon\_E3915\_27.tif



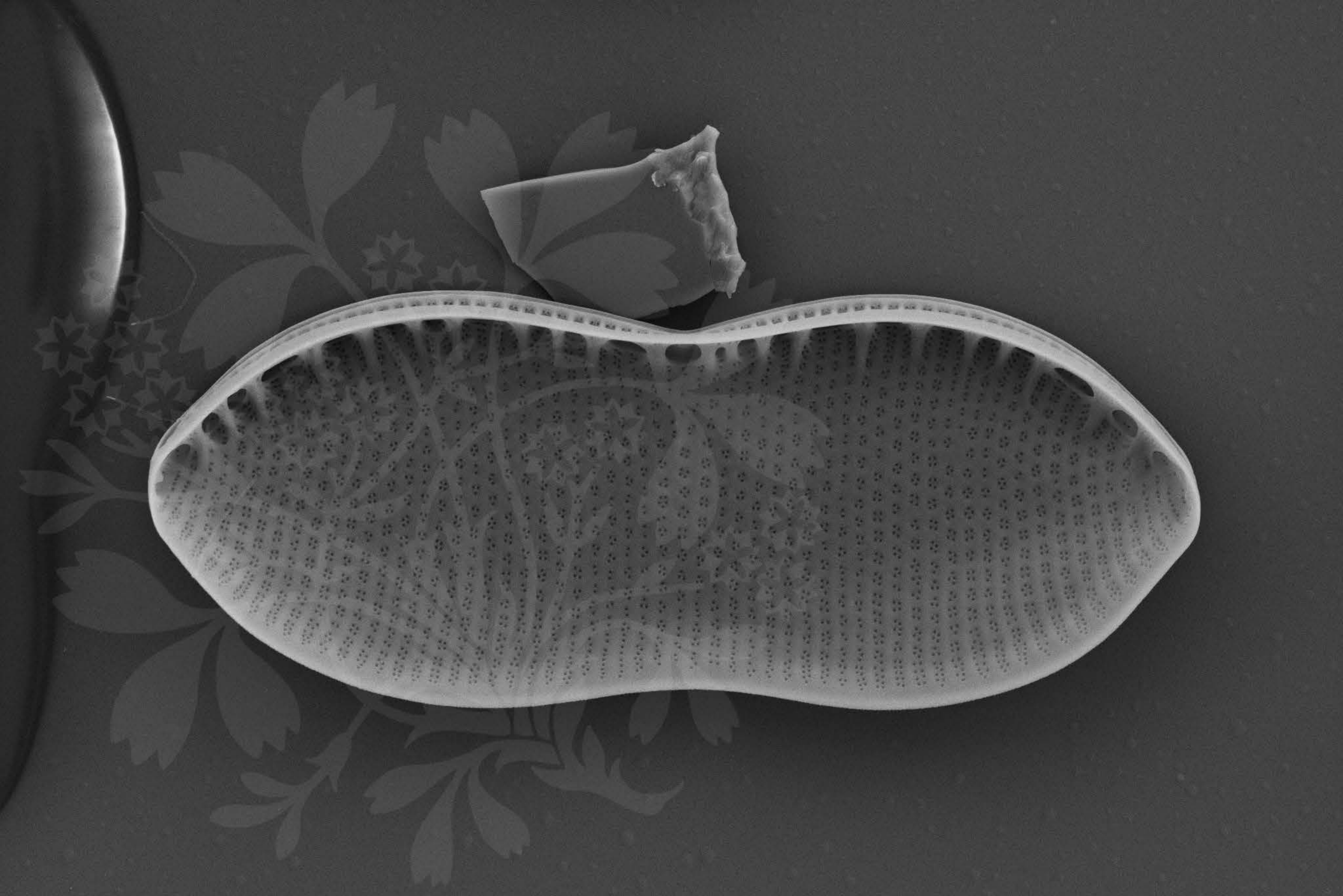

1  $\mu$ m  
┌───┐

Mag = 8.00 K X

EHT = 5.00 kV

Signal A = SE2 Date :11 May 2016

WD = 4.3 mm

File Name = Psammodictyon\_E3915\_28.tif



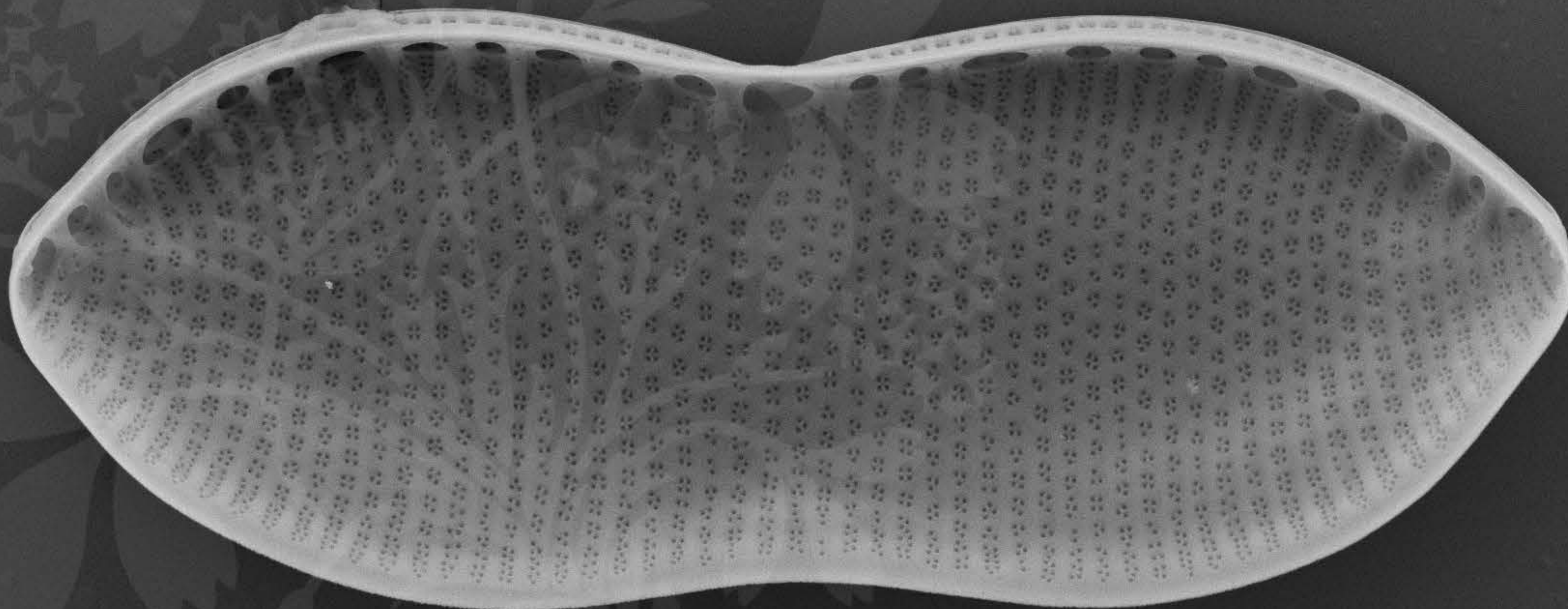

1  $\mu\text{m}$   
┌───┐

Mag = 8.00 K X

EHT = 5.00 kV

Signal A = SE2 Date :11 May 2016

WD = 4.3 mm

File Name = Psammodictyon\_E3915\_29.tif



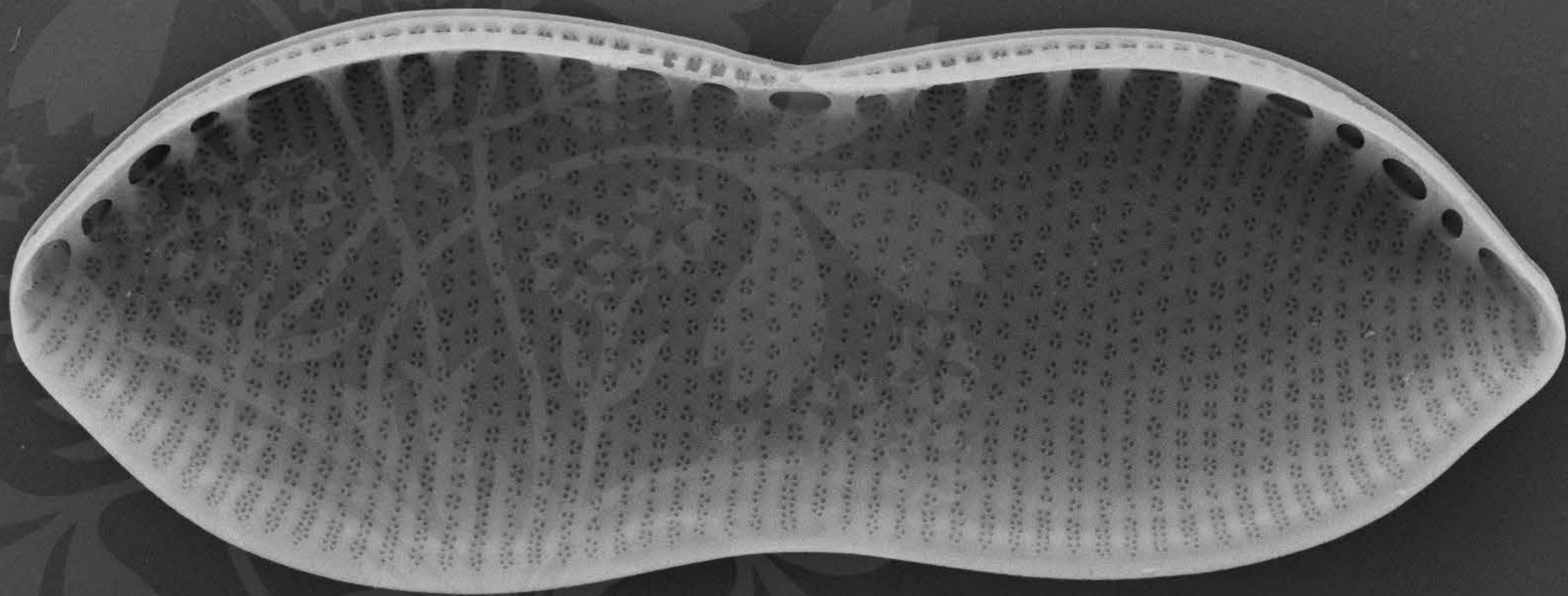

1  $\mu$ m  
┌───┐

Mag = 8.00 K X

EHT = 5.00 kV

Signal A = SE2 Date :11 May 2016

WD = 4.3 mm

File Name = Psammodyctyon\_E3915\_30.tif



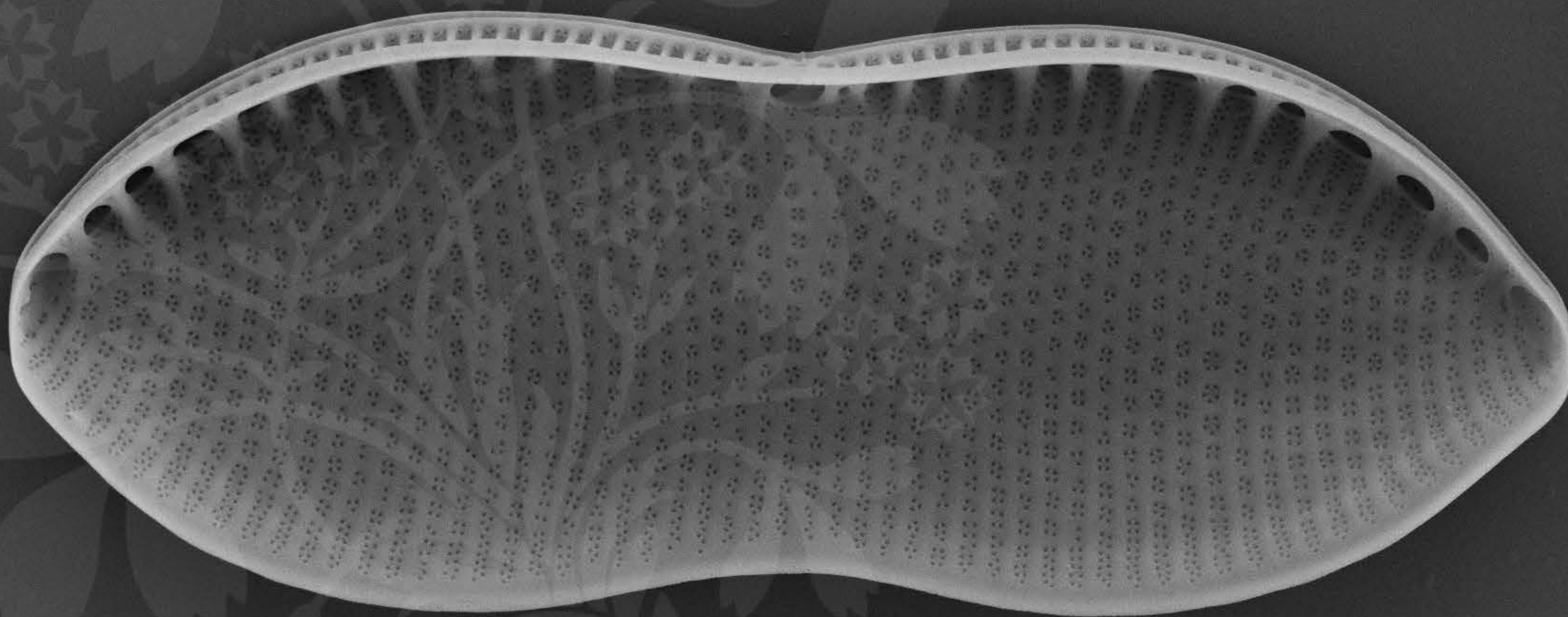

1  $\mu$ m  
┌───┐

Mag = 8.00 K X

EHT = 5.00 kV

Signal A = SE2 Date :11 May 2016

WD = 4.3 mm

File Name = Psammodictyon\_E3915\_31.tif



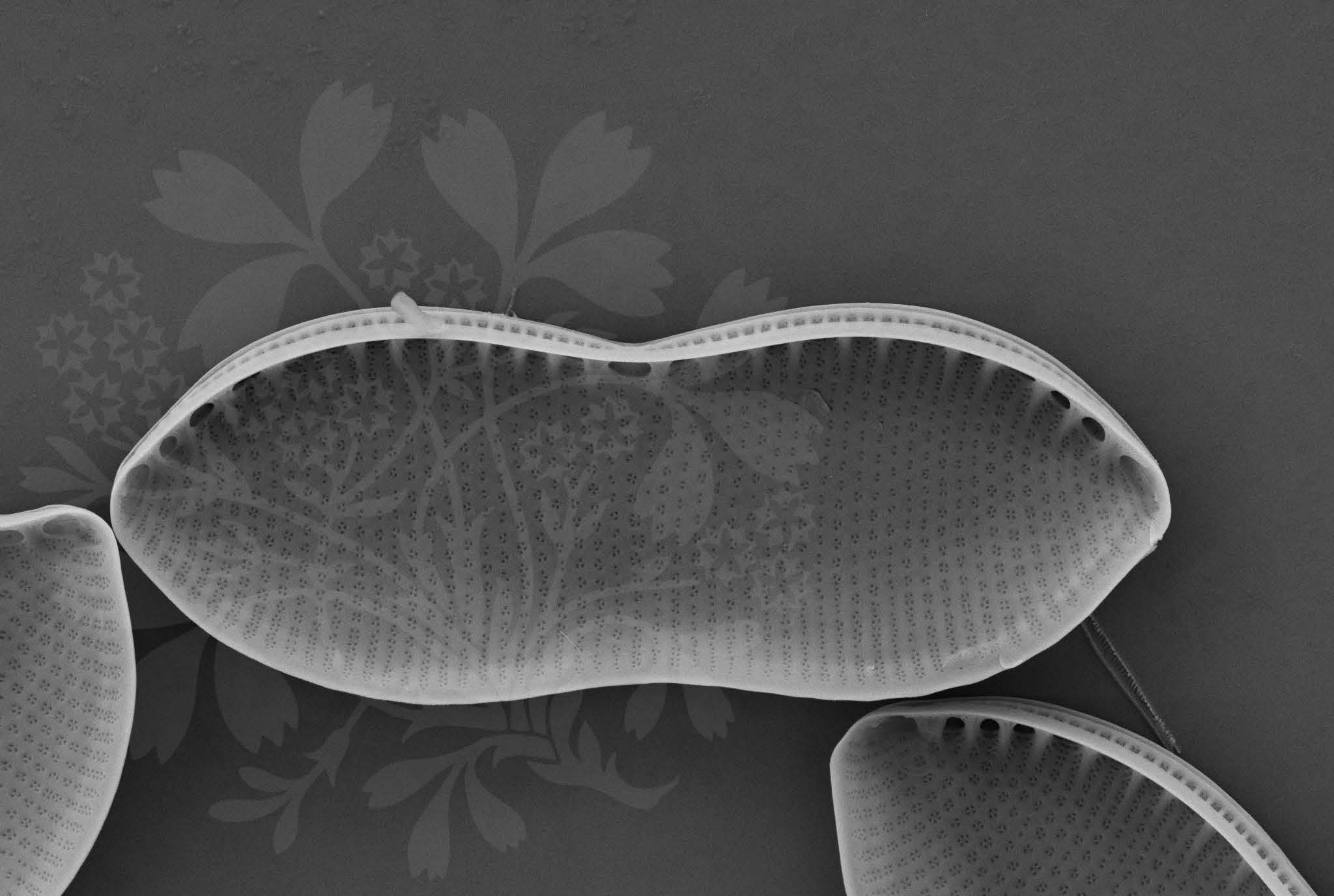

1  $\mu$ m  
┌───┐

Mag = 8.00 K X

EHT = 5.00 kV

Signal A = SE2 Date :11 May 2016

WD = 4.3 mm

File Name = Psammodictyon\_E3915\_32.tif





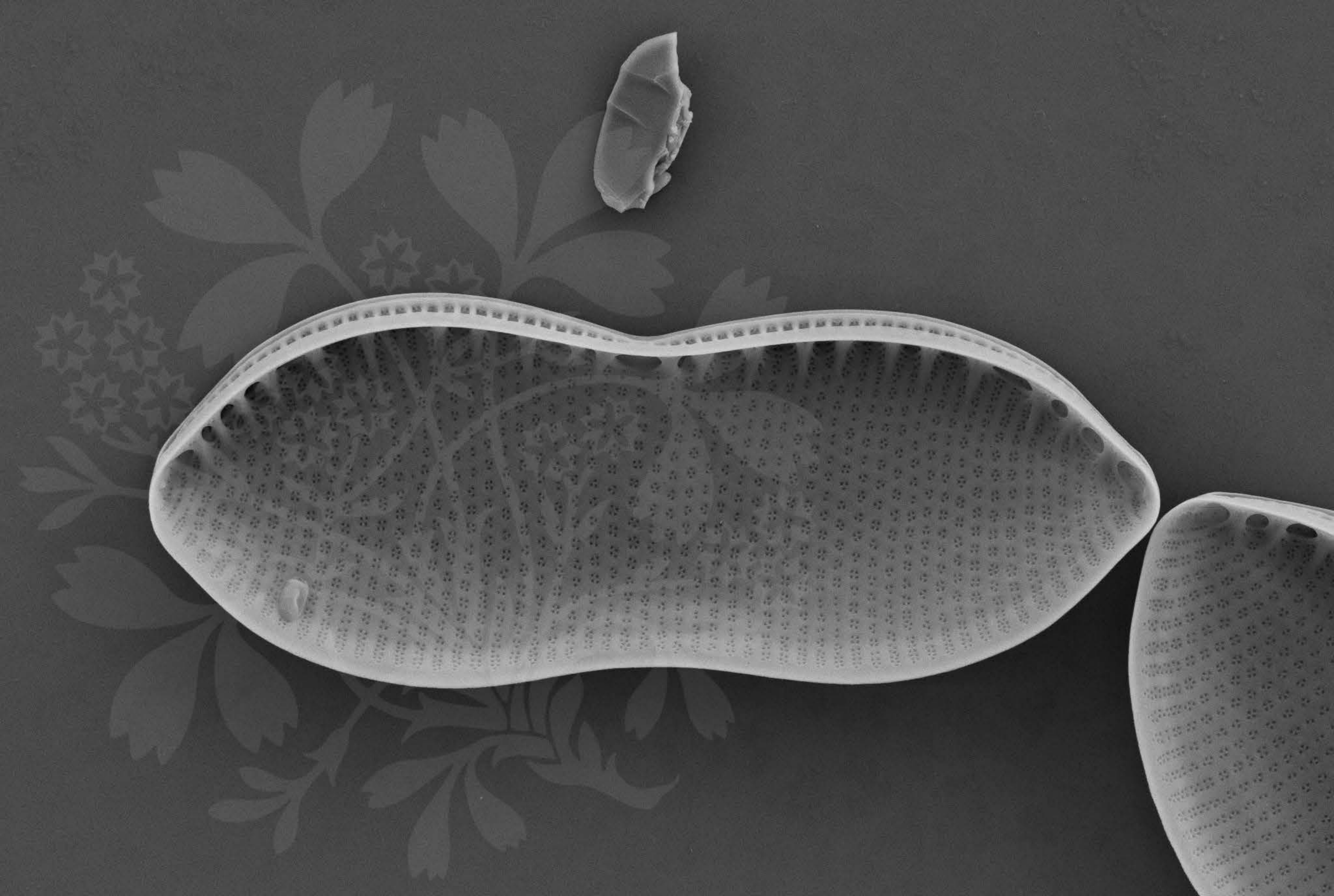

1  $\mu$ m  
┌───┐

Mag = 8.00 K X

EHT = 5.00 kV

Signal A = SE2 Date :11 May 2016

WD = 4.3 mm

File Name = Psammodictyon\_E3915\_33.tif



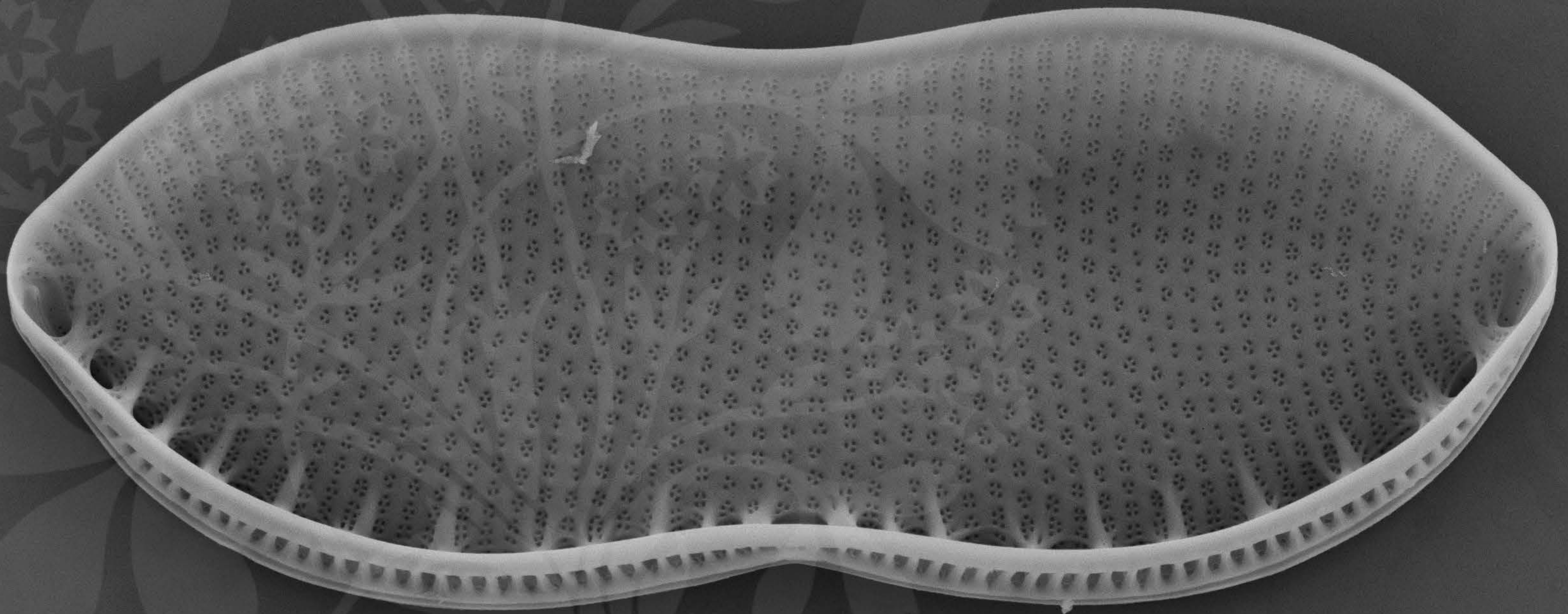

1  $\mu$ m  
┌───┐  
└───┘

Mag = 8.00 K X

EHT = 5.00 kV

Signal A = SE2 Date :11 May 2016

WD = 4.3 mm

File Name = Psammodictyon\_E3915\_34.tif

